

Hillrom is a part of Baxter

**Baxter**

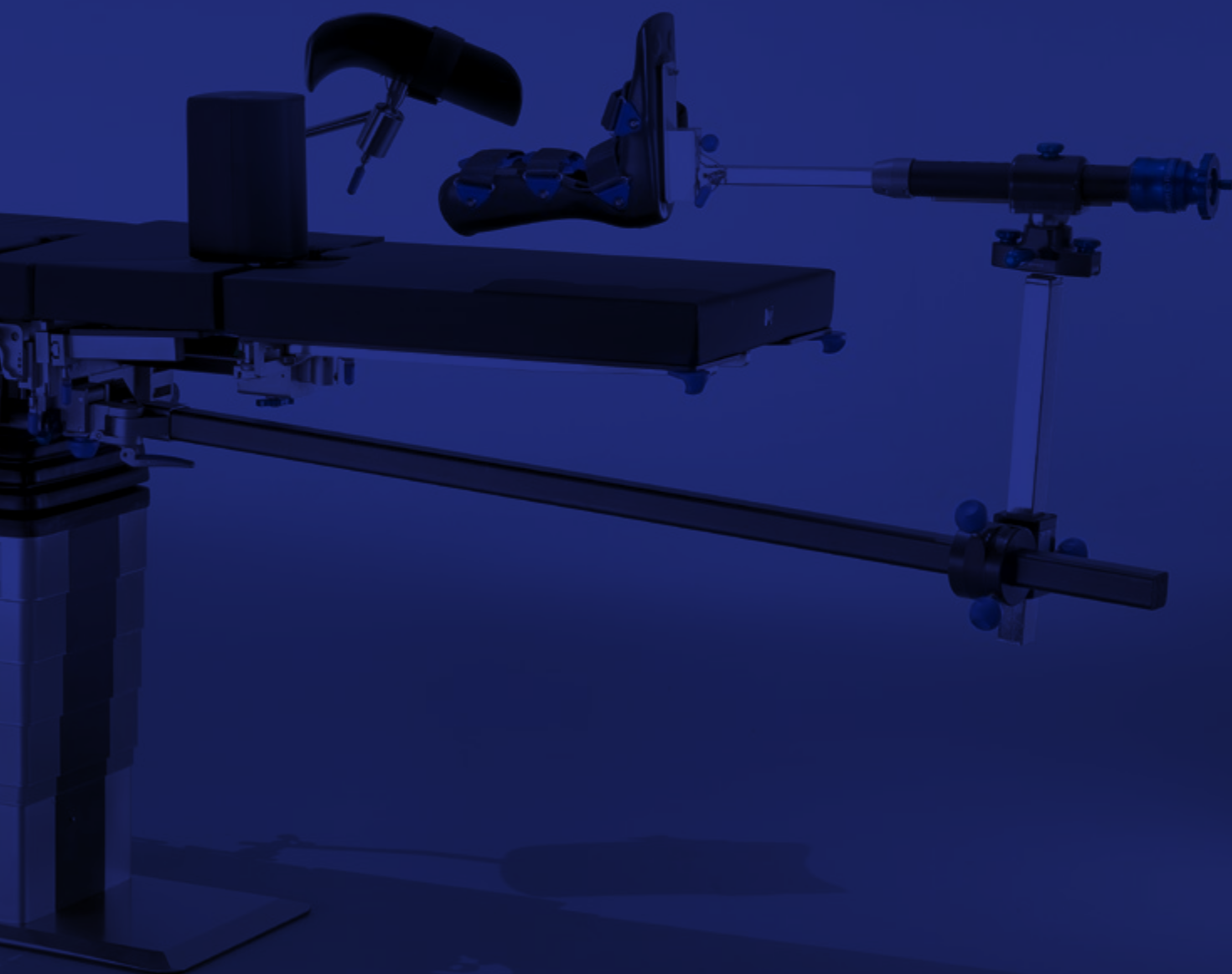

**Hillrom™**

**CLINICAL PACKAGES**

For Optimal Patient Positioning

# CLINICAL PACKAGES

FOR OPTIMAL PATIENT POSITIONING

## INTRODUCTION

6	Clinical Packages
8	Why Hillrom Clinical Packages?
10	Values

## SPECIALTIES

16	Anaesthesia
18	ENT-Ophthalmology
24	Urology-Gynaecology
28	Urology and Thoracic
32	Paediatrics
36	Bariatrics
42	Vascular System
46	Neuro Surgery
52	Orthopaedics-Trauma
64	Spine

## COMPONENTS & ACCESSORIES

74	Components
82	Standard Accessories
100	Carbon Components & Accessories
106	ENT-Ophthalmology
110	Urology-Gynaecology
116	Paediatrics
120	Bariatrics
124	Vascular System
128	Neuro Surgical
136	Orthopaedics-Trauma
158	Spine
166	Positioning Devices
170	Medical Furniture

Introduction

# **MOVE BETWEEN DIFFERENT SURGERIES MAINTAINING HIGH EFFICIENCY**

# CLINICAL PACKAGES

Transform your surgical table into an advanced multi-surgery system

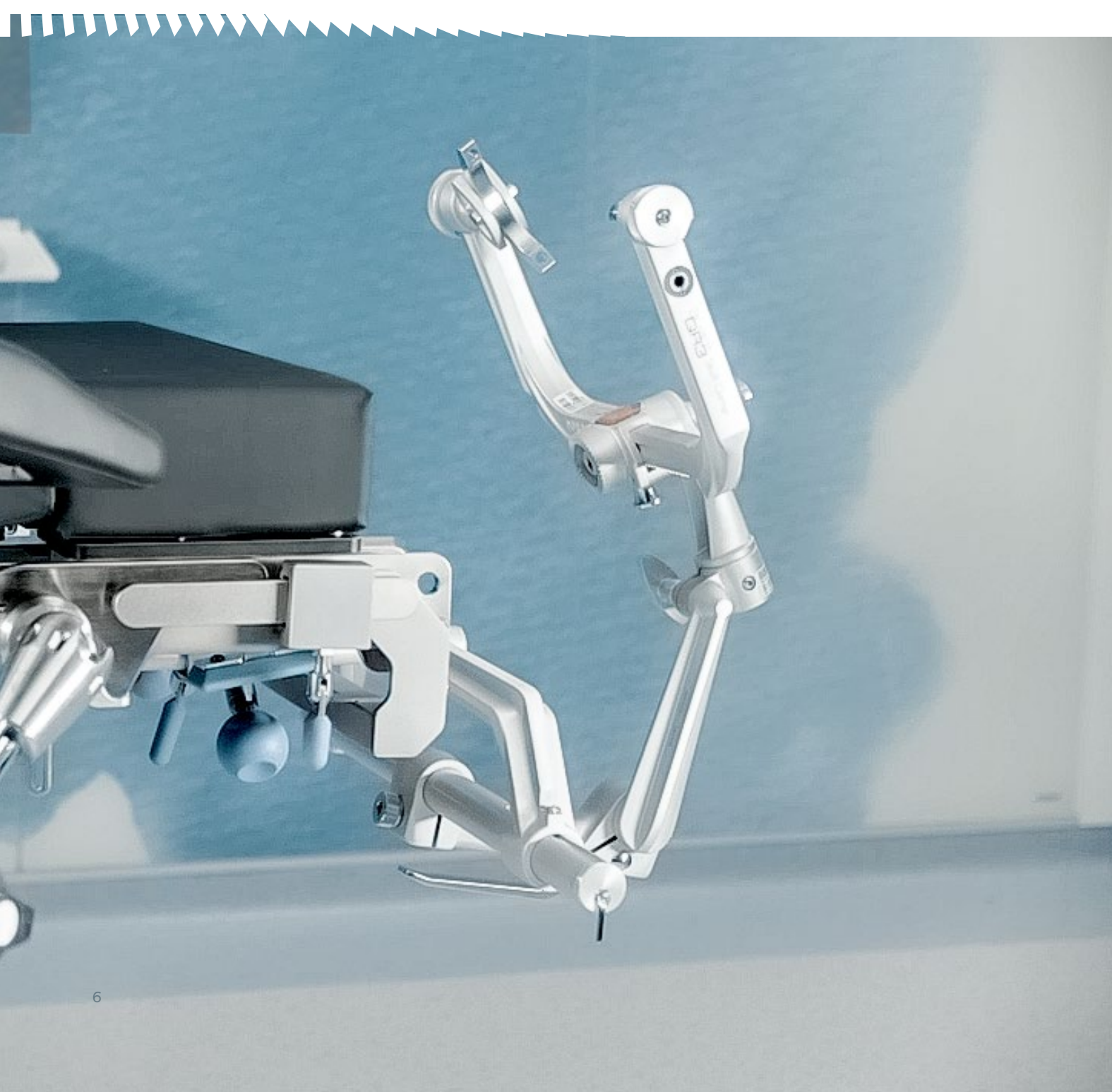

## **Surgery is the heart of healthcare.**

In the operating room, every second is vital to ensure the outcome of the procedure is free from errors and distractions at all costs.

Today more than ever, clinical, and operational surgical teams face new challenges and might be pressured to do more with less resources. Heightened safety protocols, increasing complexity and the need to manage costs have put pressure on surgical suites and other procedural settings.

Improving surgical efficiency and safety doesn't mean high investments in extensive setups. In fact, surgical efficiency and safety can be improved with tailored and bespoke solutions aimed at streamlining workflows and it can start with a robust, adaptable core of versatile equipment.

Every operating room is unique. For this reason, the way the surgical teams execute their unique vision needs to be at the core of any new solutions.

Easy to configure accessories promote patient positioning and enable the transformation of the operating table into an advanced system to practice surgery at the highest level, in the best conditions. Clinical Packages are the solution to improve work, ergonomics and safety for surgeons, nurses, other health care practitioners and patients.



# WHY HILLROM CLINICAL PACKAGES?

Explore all the possibilities you have  
to perform better surgery

**Surgical teams need equipment  
they can trust for all procedures.**

Discover our solutions  
and clinical accessories  
for your most advanced techniques.

Hillrom Clinical Packages are designed to respond  
to the main customers needs: ideal access, flexibility  
and maximum stability during every surgical procedure.  
This is our versatile and efficient solution to cover  
all surgical disciplines, for all types of patients.

Moreover, all the packages are compatible with the full  
**Hillrom** portfolio of surgical tables and table tops.  
And an award winning, intuitive and self-aligning hook  
coupler system ensures easy and safe configuration  
in the demanding environment of the OR.



## VALUE FOR THE OR TEAM

Enhanced patient positioning  
from the most simple to the  
most complex procedure

Superior surgical site  
access for the surgical team  
(increased proximity  
and visibility)

Providing the surgical team  
with a ergonomic working  
solution.

## VALUE FOR THE PATIENT

Physiological support for all  
parts of the body

Safe position during  
the surgery to decrease  
risk of pressure injuries  
and speed recovery

Improved workflow  
for enhanced safety  
and efficiency

# VALUES

Versatile, Safe,  
Efficient and Intuitive.



## Versatile

Perform any type of the surgery on your operating table.

From bariatrics to neurosurgery, from orthopaedics to gynaecology, the available clinical accessories will support in achieving great outcomes.

## Safe

Safety is of paramount importance in the operating room and it starts with the design.

We design solutions that can give clinicians more control and confidence, to prevent injury and potential infection risk.

## Efficient

Many aspects need to be aligned before, during and after the procedure.

We deliver value through solutions designed to support efficient workflow to help hospitals run smoothly, so you can help more patients.

## Intuitive

Every part of the accessories has been designed to make installation simple and intuitive.

With light components that are easy to configure, in a short time you can prepare your table for any surgery.



# SET THE STAGE FOR YOUR SURGICAL SUITE WITH SOLUTIONS THAT FLEX FOR EACH SCENARIO



Specialties

# FROM THE MOST SIMPLE TO THE MOST COMPLEX PROCEDURES





# ANAESTHESIA

Get your patient prepared  
for surgery

## **Anaesthesia has a fundamental role across all surgical procedures.**

To achieve the best patient care  
and treatment, our Clinical Packages  
support the anaesthesia team  
in all phases of care.

We understand that anaesthesiologic pre-, intra-  
and post-operative monitoring is vital and a central  
focus for patient safety.

Standard features of Hillrom surgical tables  
are enhanced by the extensive range of components  
and accessories that can be found in our Clinical  
Packages – such as the adjustable table head  
component for easy intubation, the occipital cradle  
to decrease risk of pressure injuries, visco elastic  
foam pads, arm supports, extension or positioning  
devices – to provide the best support for anaesthesia  
teams and their work in the operating room.

## Purpose

- General Anaesthesia
- Sedation
- Local Anaesthesia
- Epidural and Spinal Anaesthesia
- Acute Pain Management



## Challenges

- Unlimited and permanent access to the patient
- Full anaesthesiologic access in all relevant patient positions  
(supine / prone / lateral)
- Unrestricted ventilation in every patient position
- Temperature control



**Ear, nose, throat and eye surgery require high precision and maximum stability.**

That's why reliable head support accessories are indispensable.

This Clinical Package is designed to provide good access to the patient's head. Moreover, especially for ophthalmologic procedures, there is a high demand for a suitable and versatile OR-table configuration, allowing many short-term procedures.

## Types of surgery

### ENT

- Tonsillectomy
- Adenoidectomy
- Sinus Surgery
- Ear Surgery (Tube Insertion)
- Pharyngectomy (Throat Surgery)

### OPHTHALMOLOGY

- Refractive Surgery
- Cataract and Glaucoma Surgery

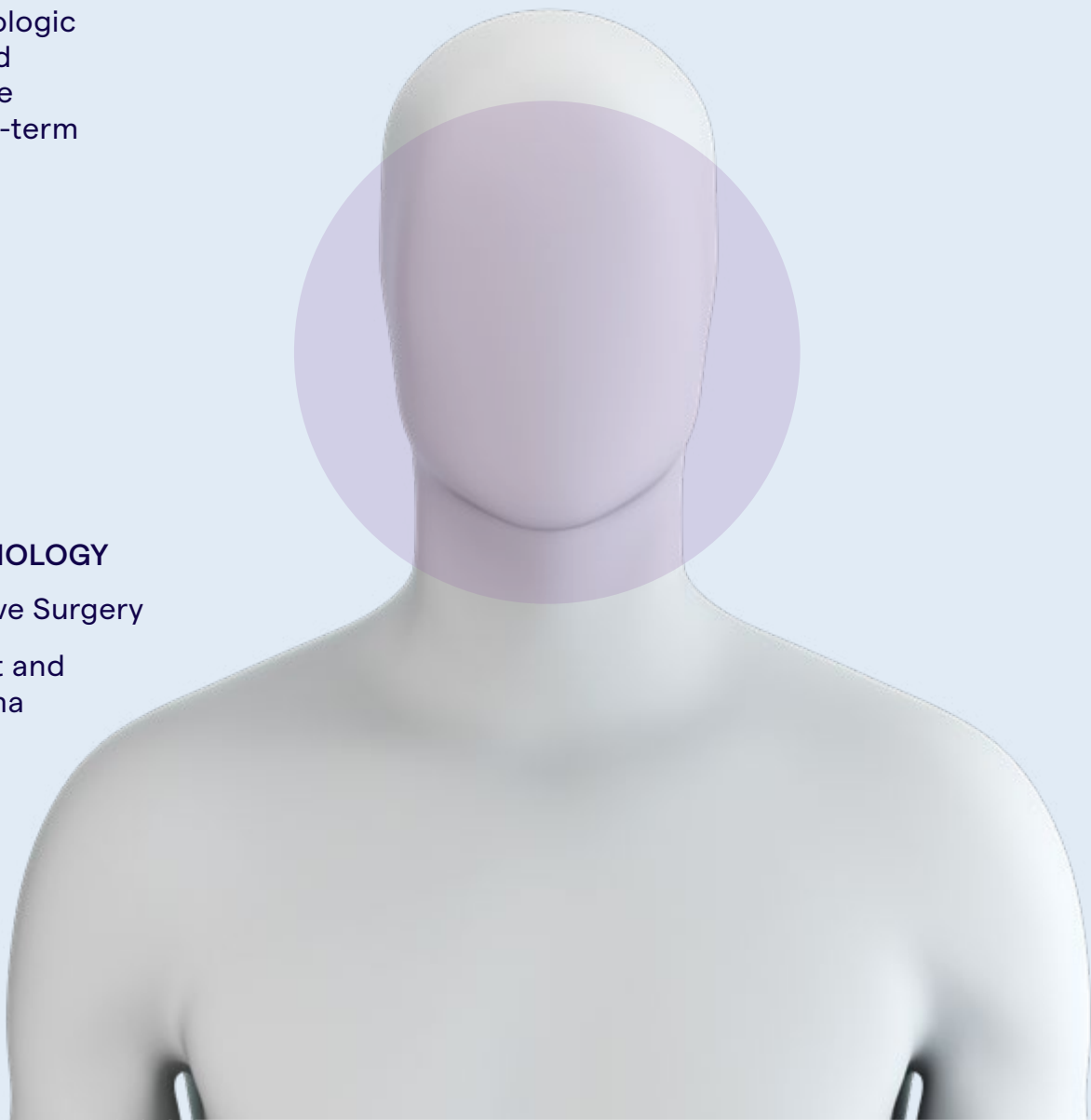

## PRECISION PATIENT POSITIONING – CHALLENGES

- Maximum stability and access
- Free access for microscope and other external devices
- Fixed or variable supine or lateral supine position
- Stiff head positioning
- Intraoperative head adjustment



## SOLUTIONS FOR THE SURGEON / OR TEAM

- A stable and modular positioning system to achieve full access, variability and modularity to provide optimal for all required procedures
- Modular setup and positioning features supporting OR-teams to place patient's head in all required positions. All components are compatible and provide easy assembly.



## PATIENT BENEFITS

- Anatomical headrest-system and pads facilitate safe and comfortable position avoiding pressure injuries and skin damage

NORMAL MODE



In the normal mode configuration it is essential to have good access to the patient’s head, with no movement and full stability in a flat supine position. It’s important to use the upper back section to connect the adapter for better head positioning. This configuration offers a stable and modular positioning system to achieve full access, variability and modularity, and to provide the best setup for all required procedures.

Code	Component name
1909812	Upper back section
2081815	Pad upper back section
1850979	Leg section 2 parts
2080447	Pad leg section 2 parts
1739994	Adapter for head positioning
1300079	Retainer for head rests vario
4544729	Connection holder with joint
4549732	Head rest horseshoe shaped 2 parts
4549730	Head rest basic
2068136	Arm support (x2)
1939050	Arm shield
1708571	Pad for lumbar spine
1708584	Leg positioning pad

REVERSE MODE  
WITH UNIVERSAL SECTION



In the reverse mode configuration, using the universal section and the adapter for head positioning, it is essential to have good access to the patient’s head, with no movement and full stability in a flat supine position. This configuration offers a stable and modular positioning system to achieve full access, variability and modularity, and to provide the best setup for all required procedures.

Code	Component name
2072444	Universal section
2078593	Pad universal section
1850979	Leg section 2 parts
2080447	Pad leg section 2 parts
1739994	Adapter for head positioning
1300079	Retainer for head rests vario
4544729	Connection holder with joint
4549732	Head rest horseshoe shaped 2 parts
4549730	Head rest basic
2068136	Arm support (x2)
1939050	Arm shield
1708571	Pad for lumbar spine
1708584	Leg positioning pad



# NORMAL MODE WITH OPHTHALMOLOGY COMPONENT



The shape of the Ophthalmology component provides good access to the patient's head, with no movement and full stability in a flat supine position. At the distal end of the component, two receivers can accept both rectangle and bayonet coupling point accessories such as the head rest or wrist support. This configuration offers a stable and modular positioning system to achieve full access, to provide the best setup for all required procedures.

Code	Component name
2077580	Ophthalmology adapter
2077285	Pad ophthalmology adapter
1850979	Leg section 2 parts
2080447	Pad leg section 2 parts
1300079	Retainer for head rests vario
4544729	Connection holder with joint
4549732	Head rest horseshoe shaped 2 parts
4549730	Head rest basic
1295542	Wrist support
2068136	Arm support (x2)
1939050	Arm shield
1708571	Pad for lumbar spine
1708584	Leg positioning pad



Dedicated head rests and components associated with the universal table provide the best solution to perform ENT and OPH surgeries.



# UROLOGY-GYNAECOLOGY



**Patient safety, comfort and dignity are very important during gynaecological and urological procedures.**

This Clinical Package offers a wide range of solutions fitting exactly into this special field of surgery.

Whether you are performing laparoscopic or open surgery, high or low lithotomy, this dedicated package supports your surgical approach. Stirrups provide quality leg support and better access during laparoscopic procedures. Additionally, radiolucent table tops and modular table configurations can help optimise patient positioning.

## Types of surgery:

### UROLOGY

- Vasectomy
- Laparoscopy
- Prostate Procedures
- Transurethral Resection (Prostate - Bladder)

### GYNAECOLOGY

- Hysterectomy
- Curettage
- Laparoscopy
- Hysteroscopy



## PRECISION PATIENT POSITIONING – CHALLENGES

- High / low lithotomy position
- Free access
- Pressure injury prophylaxis for long term procedures
- Patients privacy



## SOLUTIONS FOR THE SURGEON / OR TEAM

- Free access to required operation fields
- Radiolucent table top
- High / low lithotomy during procedure (Caesarean Section) – adjustable leg support
- Light weight components and user friendly setup
- Pressure injury prophylaxis
- New arm support prevents pressure and stretch injuries



## PATIENT BENEFITS

- Patients privacy
- Comfortable supine position
- Physiological setup (hip / knee / legs)
- Safe and pressure free leg position

# SUPINE POSITION WITH STIRRUPS



This configuration has been created for surgeons who require an easy access to the genito-urinary system in a supine position. The stirrups can be connected on the lateral rail side. After placing the patients legs inside the stirrups, they can be easily and safely positioned to enhance surgical site access. This user friendly and lightweight configuration allows comfortable supine position and a privacy for the patient. In addition, intraoperative leg adjustment can be controlled manually or motorized.

Code	Component name
1850955	Head section double joint
2078592	Pad head section
1909817	Pelvis extension
2078586	Pad pelvis extension
1850979	Leg section 2 parts
2080447	Pad leg section 2 parts
2012543	Leg section 1 part light
2078597	Pad leg section 1 part light
1708607	Pad for head positioning
2068136	Arm support (x2)
1708571	Pad for lumbar spine
A-63500	Shoulder supports
O-YFES	Yellofins Elite stirrups (pair)*
4544736	*Leg holder Goepel (x2) as an alternative to O-YFES
2079760	Clamp (x4)**
1218804	**Clamp (x2) as an alternative to 2079760
A-30010	Accessory cart

\*/\*\* one component is the alternative of the other one.



Pelvis extension and motorized slide adjustment to the foot side associated to the stirrups provide the best access to perform urology and gynaecology surgery.



# UROLOGY AND THORACIC



**To achieve an optimal intrathoracic and retroperitoneal surgical approach a perfectly performed lateral flex position is indispensable.**

Discover the Hillrom Clinical Package for thoracic surgery and other surgeries requiring lateral patient positioning.

Hillrom Surgical Tables allow effortless lateral flexion with the motorized tabletop in combination with the lateral supports, to give the best access to the surgeon and the safest position for the patient.



## Types of Surgery:

- Lateral Thoracotomy
- Nephrectomy
- Kidney Transplant
- Retroperitoneal Surgery and Endoscopy
- Thoracoscopy

## PRECISION PATIENT POSITIONING – CHALLENGES

- Stable lateral position to allow lateral flank exposure
- Low position of patient for better surgical and laparoscopic access
- Prevention of pressure and stretch injuries to nerves skin and muscle and shoulder distraction



## SOLUTIONS FOR THE SURGEON / OR TEAM

- Ergonomic & time saving preparation, handling and setup
- Adjustable accessories for exact lateral positioning (lateral support)
- Relieved setup from supine to lateral position



## PATIENT BENEFITS

- Safe and pressure relieving lateral position
- Pressure injuries prophylactic leg position
- Physiologic shoulder and head position



# LATERAL POSITION



The lateral flex position represents the most common patient position for kidney and thoracic surgery. This configuration allows safe and stable patient positioning and facilitates lateral access for the surgical team. The Hillrom motorised table top can be positioned to create a curve on the spine (at kidney/lung level) and if needed add additional pads to make the patient position more comfortable. Lateral supports and double joint head section provide the best and the safest patient positioning.

Code	Component name
1850955	Head section double joint
2078592	Pad head section
1909812	Upper back section
2081815	Pad upper back section
1850979	Leg section 2 parts
2080447	Pad leg section 2 parts
1708607	Pad for head positioning
2068136	Arm support (×2)
1708600	Tunnel pillow
4544719	Universal lateral support (×3)*
2079760	*Clamp (×3) as an alternative to 4544719
4544722	Lateral support 170**
4544723	Lateral support 85**
4544192	Pad swivel mounted**
O-UPBL3S	**Lateral supports as an alternative to 4544722, 4544723, 4544192

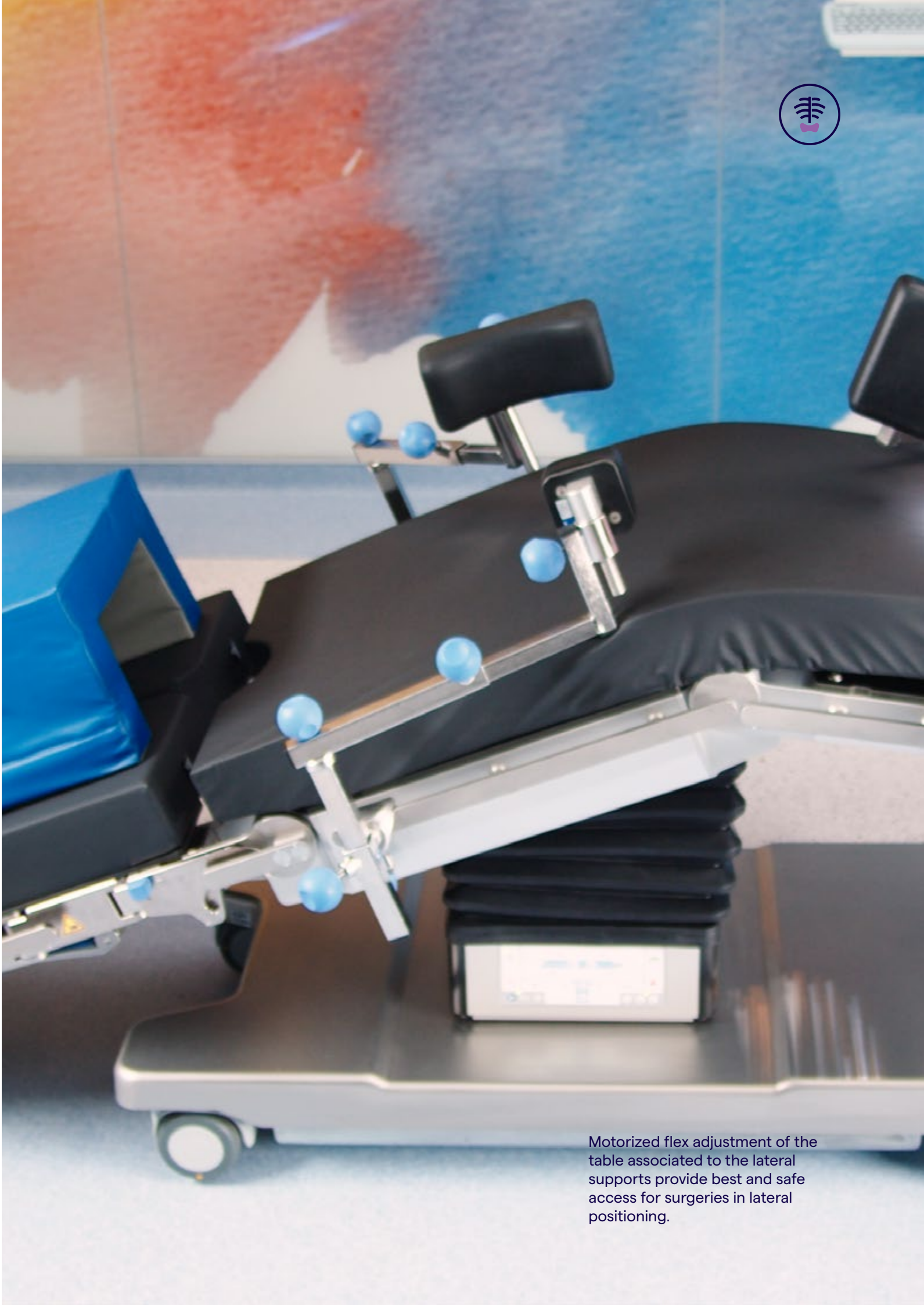

Motorized flex adjustment of the table associated to the lateral supports provide best and safe access for surgeries in lateral positioning.





**The nature of paediatrics surgical care, helping children from prematurely born to adolescents, requires unique solutions.**

Our new Clinical Package, designed to support the paediatrics surgeries, enables the OR team to run the procedure in an ergonomic, close to the patient position.

Paediatric surgery covers a wide variety of cases. Hillrom Clinical Packages can be used in different surgical paediatrics disciplines regardless of the morphology of the patient.

Types of Surgery:

- | ORTHOPAEDICS  | VISCERAL SURGERY  | PLASTIC SURGERY  |
|---|---|--|
| <ul style="list-style-type: none"><li>• Scoliosis</li><li>• Hand surgery</li><li>• Upper and lower limb surgery</li></ul> | <ul style="list-style-type: none"><li>• Surgery of the urinary and digestive systems</li><li>• Thoracic surgery</li></ul> | <ul style="list-style-type: none"><li>• Pathological or unsightly scars</li><li>• Hemangiomas and vascular malformations</li><li>• Congenital cysts and fistulas</li></ul> |



PRECISION PATIENT POSITIONING – CHALLENGES

- Patient morphology differences
- Stable supine, lateral and prone position with correct exposition
- Stretch and pressure prevention to nerves, skin, muscle
- Joint distraction prevention



SOLUTIONS FOR THE SURGEON / OR TEAM

- Ergonomic & time saving OR preparation, handling and setup
- Adjustable accessories when needed, regardless of patient positioning



PATIENT BENEFITS

- Safety and pressure relieving in all positions
- Free breathing

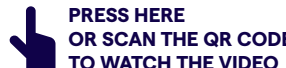

PRESS HERE  
OR SCAN THE QR CODE  
TO WATCH THE VIDEO

# NORMAL MODE WITH PAEDIATRIC EXTENSION



Code	Component name
2077592	Extension Section Paediatric
2077287	Pad paediatric extension
1708608	Pad for head positioning paediatrics
1708581	Heel pad paediatrics (x2)
4544789	Leg holder GOEPEL for children (x2)
4544700	Clamp radial setting (x2)

This configuration allows the OR team to be as close as possible to the patient and to have an ergonomic working position.

This paediatric extension is connected to the table top, longer than 1 metre, narrower than a conventional table top, equipped with rails on 3 sides and the entire interior surface is radiolucent. It will enable many surgeries to be performed on paediatrics and neonates.

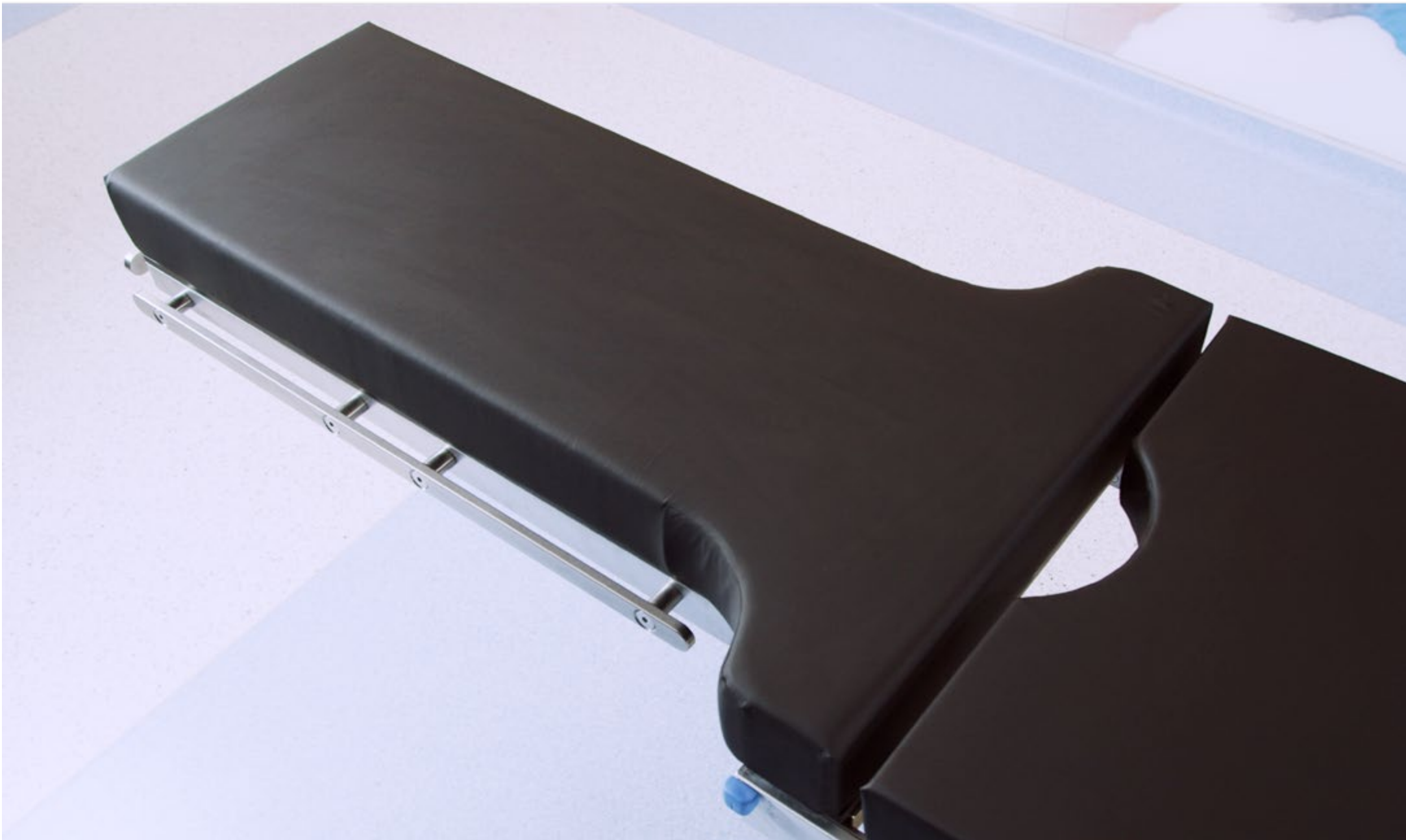



**In morbidly obese patients, bariatric surgery is considered as one of the most effective treatments for obesity as well as the co-morbidities.**

This type of procedure has specific requirements when it comes to the equipment.

Hillrom surgical tables and dedicated Clinical Packages help to achieve the correct patient positioning and unlimited laparoscopic access to the patient's abdomen critical both for the surgeon and the patient.



Types of Surgery:

- Gastric Banding (AGB Adjustable Gastric Band)
- Sleeve Gastrectomy
- Gastric Bypass

PRECISION PATIENT POSITIONING – CHALLENGES

- Laparoscopic surgery: patient weight vs free laparoscopic access
- OR table weight (load) capacity and OR table top size
- Long term procedures vs pressure injury prophylaxis
- Intraoperative change (alternation) from endoscopic to open surgery



SOLUTIONS FOR THE SURGEON / OR TEAM

- Physiological setup (breathing / weight balancing)
- Free laparoscopic access (all directions)
- Multidirectional table position (tilting / Trend / reverse Trend) fast positioning for open surgery
- Stable patient position



PATIENT BENEFITS

- Comfortable position for long term procedures
- Pressure injury prophylaxis
- Widening segments for better stability
- Breath-relieving setup (Anaesthesia)

REVERSE TREND POSITION



For bariatric surgery in reverse Trend position it's important the table has a good reverse Trend angulation, a very good low position and a motorized slide adjustment to correctly position the patient at a comfortable height throughout the entire procedure.

Code	Component name
1850955	Head section double joint
2078592	Pad head section
1708607	Pad for head positioning
1850979	Leg section 2 parts
2080447	Pad leg section 2 parts
1265545	Foot support 2 parts
2068136	Arm support (×2)
1505907	Widening segment back section
1505900	Widening segment seat section
1783309	Belt for bariatric surgery (pair)
A-80400	Bariatric Nissen thigh straps (pair)

BEACH CHAIR POSITION  
IN NORMAL MODE WITH PELVIS EXTENSION



In this configuration the pelvis extension turns into the seat section. To ensure good and safe patient positioning, it is important to use the 4 part leg section. The multi-directional table position allows an agile patient positioning for open surgery and a comfortable position for the surgeon even during long procedures.

Code	Component name
1850955	Head section double joint
2078592	Pad head section
1708607	Pad for head positioning
2078586	Pelvis extension
1909818	Pad pelvis extension
2080441	Leg section 4 parts
1851579	Pad leg section 4 parts
1727231	Leg and heel pad bariatric (×2)
2068136	Arm support (×2)
1505907	Widening segment back section
1505900	Widening segment seat section
1783309	Belt for bariatric surgery



# BEACH CHAIR POSITION IN REVERSE MODE



In the reverse mode, the back section of the table top turns into the seat section for the patient. The use of the 4 parts leg section allows a good and safe patient positioning. It's always important the table has a good reverse Trend angulation, a very good low position and a motorized slide adjustment to correctly position the patient according to the surgeon's height.

Code	Component name
1850955	Head section double joint
1708607	Pad for head positioning
2078592	Pad head section
1850994	Leg section 4 parts
2080441	Pad leg section 4 parts
1727231	Leg and heel pad bariatric (×2)
2068136	Arm support (×2)
1505907	Widening segment back section
1505900	Widening segment seat section
1783309	Belt for bariatric surgery (pair)

# BEACH CHAIR POSITION IN REVERSE MODE WITH STIRRUPS



In reverse mode, the back section turns into the seat section. It's important to have a good reverse Trend angulation and a very good low position. The use of stirrups allows the surgeon to have an important space between the legs and adjust intraoperatively in sterile conditions. Stirrups can be stored on a cart when not in use.

Code	Component name
1850955	Head section double joint
2078592	Pad head section
1708607	Pad for head positioning
1850979	Leg section 2 parts
2080447	Pad leg section 2 parts
1505900	Widening segment seat section
1505907	Widening segment back section
2068136	Arm support (×2)
A-30010	Accessory cart
O-UFAS	Ultrafins stirrups (pair)
2079760	Clamp (×2)
A-80400	Bariatric Nissen thigh straps (pair)

# VASCULAR SYSTEM



**The surgical treatment of vascular diseases affects almost the entire human body.**

While performing any vascular interventions, an angiogram or stenting, abdominal aortic surgery or endovascular treatment, one of the most important and prerequisite needs is an optimal radiolucency and full X-Ray or CT access.

This Clinical Package provides a high variety of suitable carbon components to cover all the radiolucency issues and to allow the best imaging capacity. This package enables a full 360° radiolucent area during vascular procedures.

## Types of Surgery:

- Carotid Artery Surgery
- Peripheral Artery and Vein Surgery (Artery Bypass - Thrombosis - Varicosis - Traumatic Vessel Surgery)
- Coronary Angioplasty and Stenting
- Abdominal Aortic and Endovascular Surgery (Aneurysm - Endovascular Aneurysm)
- Arteriovenous Fistula

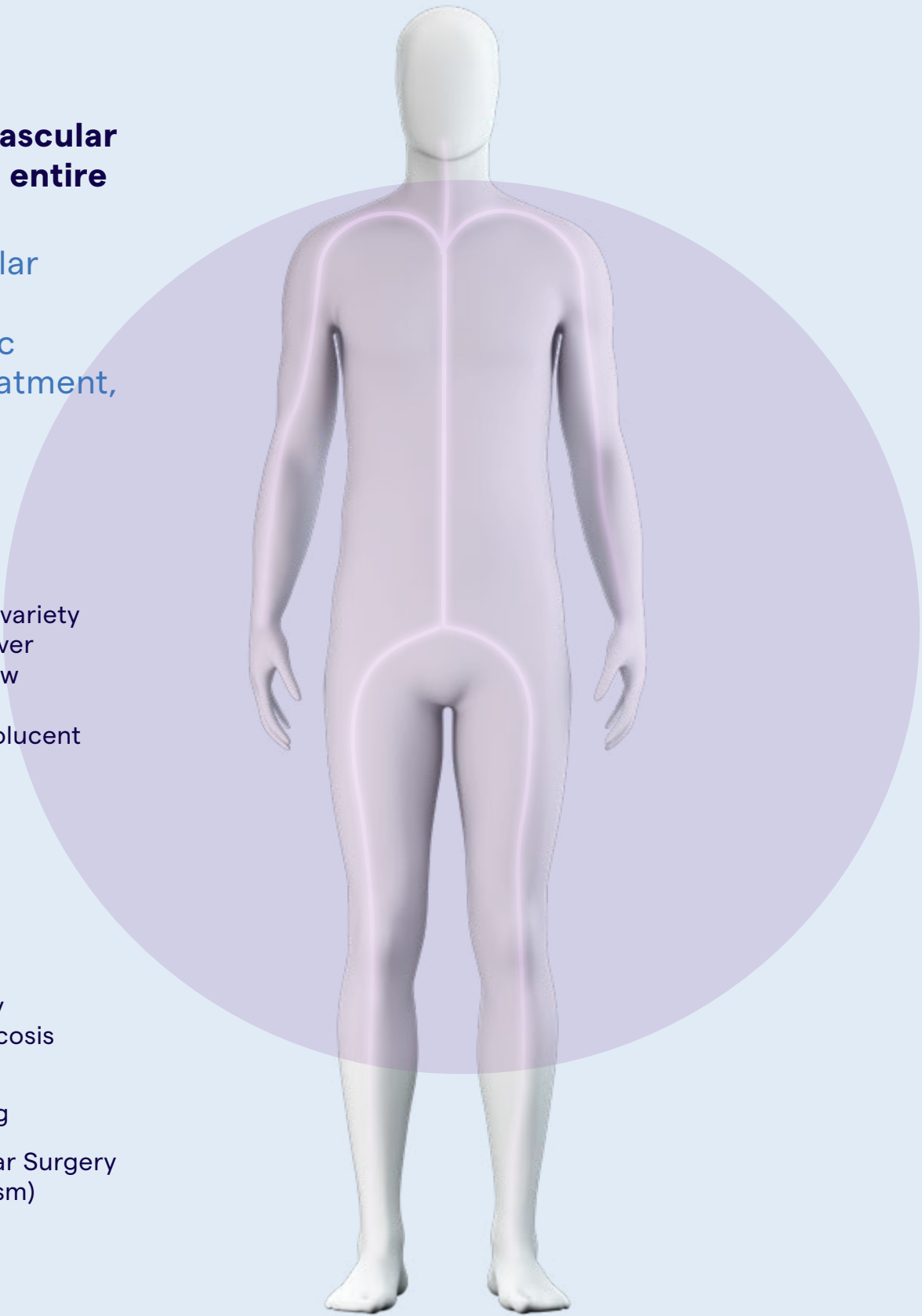

## PRECISION PATIENT POSITIONING – CHALLENGES

- 360° full range X-Ray screening
- Intraoperative contrast medium examination
- Unlimited approach to all vascular systems (peripheral / central)
- Maximum range of X-Ray accessibility (neck / thorax / abdomen / pelvis vessels)



## SOLUTIONS FOR THE SURGEON / OR TEAM

- High variety of Carbon components (enhanced radiolucency)
- Components stability (microsurgery)
- Longitudinal shift (full range accessibility and mobility)



## PATIENT BENEFITS

- Optimized patient transfer, mobility and setup (Carbon segments / components)
- Decrease risk of pressure injuries (pads)
- Safety features (fixation / positioning / X-Ray)



# SUPINE POSITION WITH CARBON 1200



This configuration used with the radiolucent arm supports or arm shields provides a real and full 360° radiolucent area for a vascular surgery, combined with CT or X-Ray. Additional pads and cushions available in our portfolio can help to reduce the risk of pressure injuries. The Carbon 1200 component allows full patient's body treatment depending on the patient positioning. Additional accessories can be connected to the Carbon 1200 for a full radiolucent area of the complete arm and upper body of the patient without discontinuity.

Code	Component name
1850989	Table top segment Carbon 1200
2080466	Pad Carbon 1200
1708607	Pad for head positioning
1708571	Pad for lumbar spine
1708584	Leg positioning pad
1939050	Arm shield
2068136	Arm support (x2)
1895203	Carbon arm board 75 (x2)
1272324	Clamp pair for joint plate Carbon (x2)
1266934	Joint plate Carbon 520 (x2)
4544166	Side rail (x2)
1317780	Side rail short (x2)
1946701	Lower body table shield
A-40023	Clamp (x2)
A-30410-C	Arm hand table
A-30410-Pad	Pad arm hand table



Carbon 1200 fibre component provides a full 360° radiolucent area and transforms universal segment table into dedicated table.





**Neurosurgical procedures differ in surgical approach and this requires a variation in the patient positioning.**

All surgeries require the highest precision and full stability, especially during long term procedures.

This clinical package offers a variety of different procedure related components for the field of neurology.

Standard or translucent Carbon Head Fixation Systems are combined with a range of adaptable surgical table systems to cover the demands for almost all neurosurgical issues.

## Types of Surgery:

- Craniotomy
- Cranioplasty
- Decompressive Craniotomy
- Spinal Decompression
- Lobotomy
- Ventricular Surgery
- Laminectomy

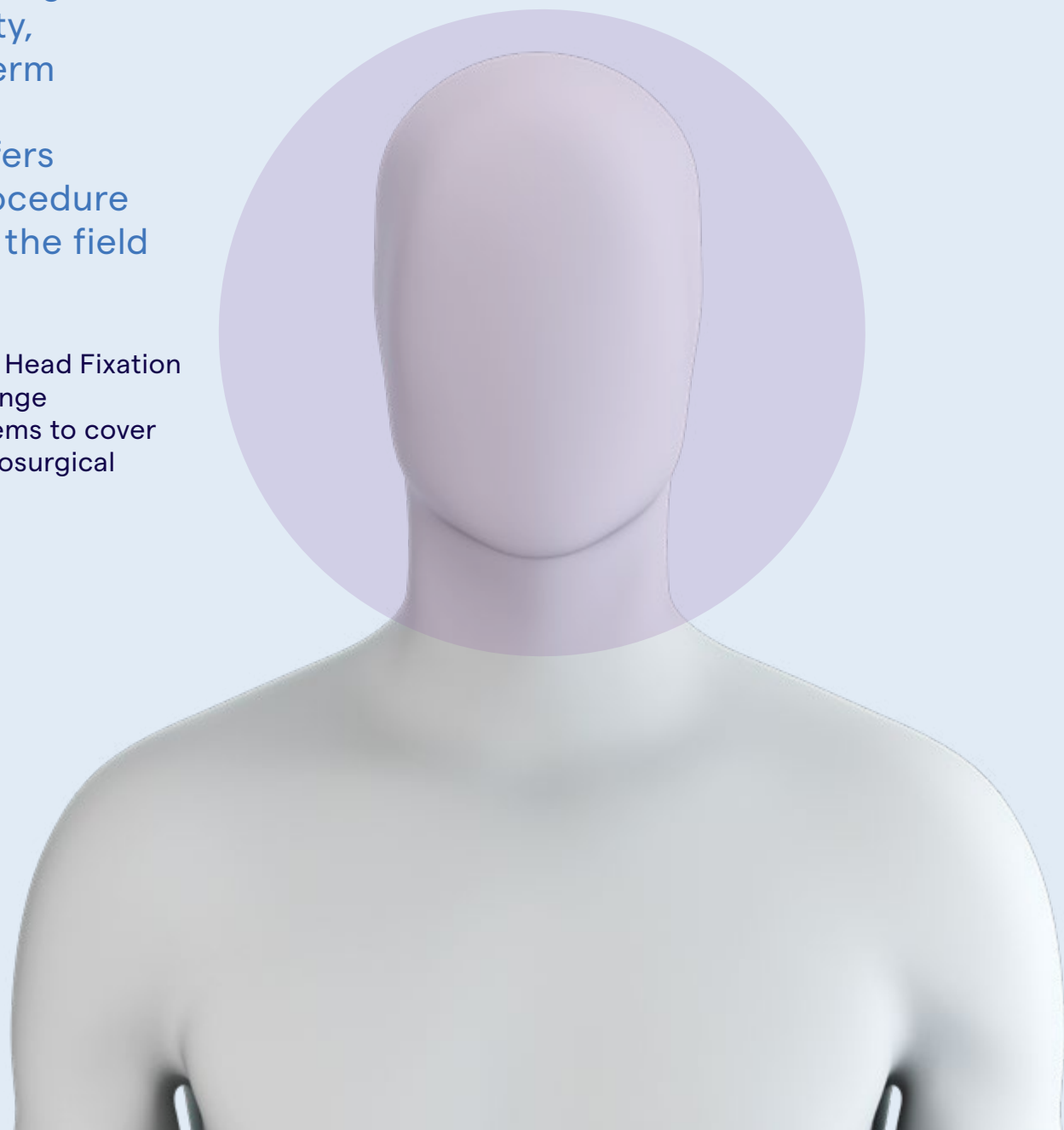

## PRECISION PATIENT POSITIONING – CHALLENGES

- Vibration free and safe head position
- Lateralization (cervical spine surgery)
- CT and X-Ray access
- Ergonomic and reliable setup



## SOLUTIONS FOR THE SURGEON / OR TEAM

- Multidirectional access
- Longitudinal shift for free range of motion and underneath table top approach
- Secure and stable head position
- Modular setup and positioning features support OR Teams to place patients' head in all required positions. All components are compatible for easy and fast preparation and assembling.



## PATIENT BENEFITS

- High quality padding for long term procedures
- Atraumatic setup by modular components
- Reduced body temperature loss
- Reduced pressure and stretch injuries



PRESS HERE  
OR SCAN THE QR CODE  
TO WATCH THE VIDEO

CRANIAL - NORMAL MODE



This configuration allows good access to the patient’s head in flat supine position. This clinical package enables easy intubation on a flat head section and the option to perform surgery on a specific neuro headrest without moving the patient. Furthermore it allows maximum stability and variability for intraoperative head adjustment. Note that it is important to use the upper back section to connect the adapter for head positioning.

Code	Component name
1850955	Head section double joint
2078592	Pad head section
1909812	Upper back section
2081815	Pad upper back section
1850979	Leg section 2 parts
2080447	Pad leg section 2 parts
1708607	Pad for head positioning
1739994	Adapter for head positioning
1218970	Basic unit neuro
1218969	Skull clamp adapter
1218968	Skull clamp
4145420	Skull pins for adult
1218974	Head rest for adult
2068136	Arm support (x2)
1708571	Pad for lumbar spine
1708584	Leg positioning pad

CRANIAL - REVERSE MODE WITH UNIVERSAL SECTION



The reverse mode configuration using the universal section allows good access to the patient’s head in a flat supine position. This clinical package enables easy intubation on a flat head section and the possibility to perform surgery on a specific neuro headrest without moving the patient.

Code	Component name
1850955	Head section double joint
2078592	Pad head section
2072444	Universal section
2078593	Pad universal section
1850979	Leg section 2 parts
2080447	Pad leg section 2 parts
1708607	Pad for head positioning
1739994	Adapter for head positioning
1218970	Basic unit neuro
1218969	Skull clamp adapter
1218968	Skull clamp
4145420	Skull pins for adult
1218974	Head rest for adult
2068136	Arm support (x2)
1708571	Pad for lumbar spine
1708584	Leg positioning pad

CRANIAL – BEACH CHAIR POSITION



Maintaining the safety and stability in the beach chair position and a non-traumatic setup for the patient is the main goal for this configuration. The use of the crossbar attachment and the neuro headrest enables an easy access to the back of the patient’s head and neck, and a comfortable and stable patient position.

Code	Component name
1850955	Head section double joint
2078592	Pad head section
1909812	Upper back section
2081815	Pad upper back section
1850979	Leg section 2 parts
2080447	Pad leg section 2 parts
1708607	Pad for head positioning
4544530	Clamp (x2)
4544436	Crossbar attachment
1218970	Basic unit neuro
1218969	Skull clamp adapter
1218968	Skull clamp
4145420	Skull pins for adult
2068136	Arm support (x2)
1708571	Pad for lumbar spine
1708584	Leg positioning pad

X-RAY (CRANIAL - REVERSE MODE WITH CARBON 600)



The use of the Carbon 600 component and skull clamp X-Ray accessory in the reverse mode allows a free access for microscope and X-Ray devices. This configuration provides a full 360° radiolucent area to use 3D imaging devices during the surgery. Easy intubation on a flat head section and a surgery with X-Ray skull clamp without moving the patient is additional advantage.

Code	Component name
1739992	Table top segment Carbon 600
2080464	Pad Carbon 600
1939050	Arm shield (x2)
1368880	Coupling piece X-Ray low
1312733	Adapter X-Ray wide
1424577	Head section X-Ray
1430024	Adapter X-Ray 3 joint wide
1345749	Retainer X-Ray
1317786	Swivel adapter X-Ray
1317569	Skull clamp X-Ray
4545688	Disposable skull pins titanium adult
1708571	Pad for lumbar spine
1708584	Leg positioning pad





## High technical surgery deserves high technical support.

The continuous development of new orthopaedic and traumatologic techniques has to be followed by appropriate equipment.

Modular extension systems for fracture treatment and arthroscopy, Carbon components, accessories for arthroscopy and endoprosthetics, all these items are the essential contents of this Clinical Package for orthopaedics and traumatology surgery.

## Types of Surgery:

- Shoulder Arthroscopy and Arthroplasty
- Elbow Arthroscopy, Ulnar Nerve Decompression
- Hand Arthroscopy, Carpal tunnel
- Hip Arthroplasty & Replacement, Femoral Head Fracture
- Knee Arthroscopy, Prosthesis
- Ankle Arthroscopy, Ligamentoplasty
- Foot Arthroscopy, Hallux Valgus

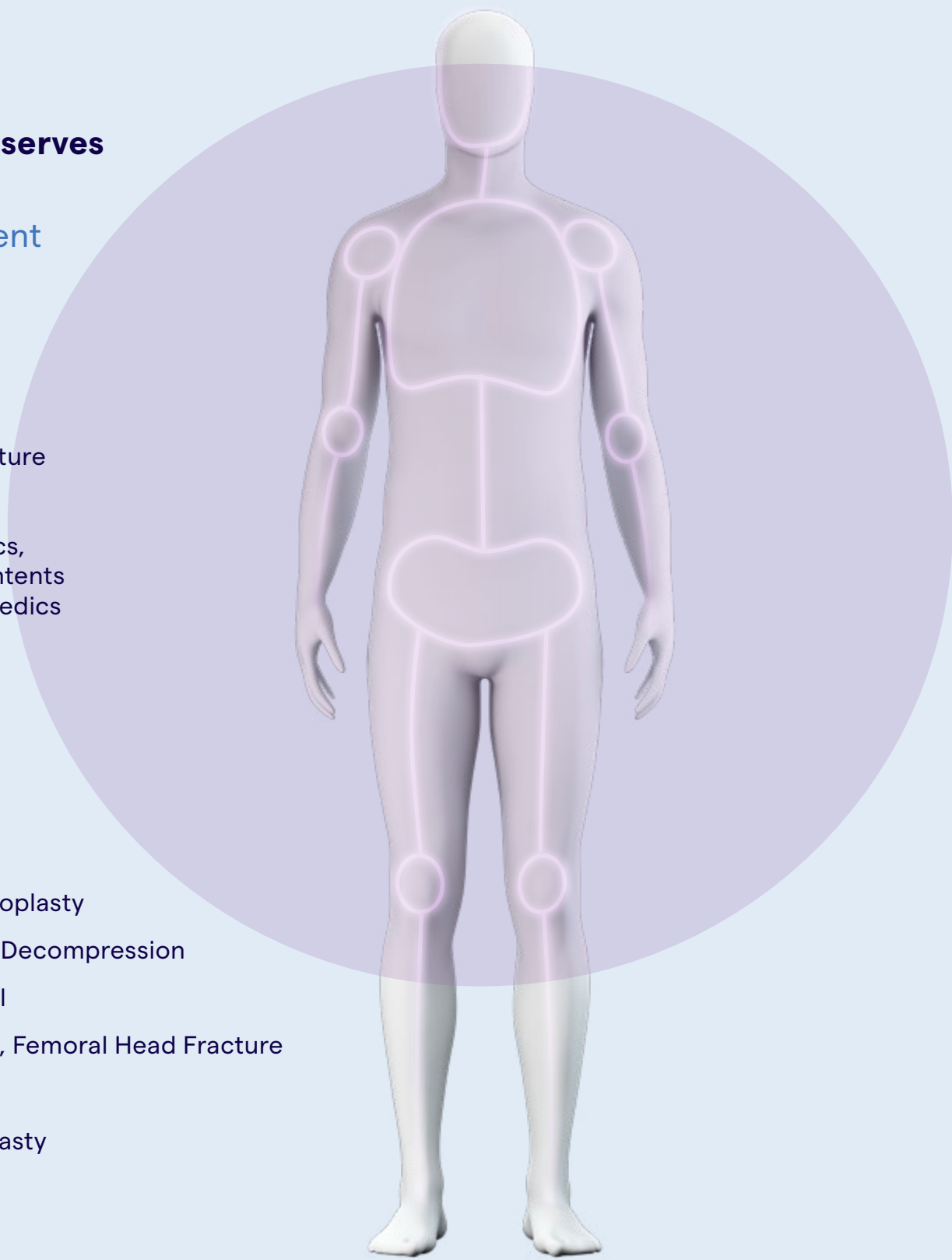

## PRECISION PATIENT POSITIONING – CHALLENGES

- Good lateral stability
- Full rotatable femur
- Best surgical approach
- X-Ray access



## SOLUTIONS FOR THE SURGEON / OR TEAM

- Lateral support accessories and components stabilizing patient in required position
- Best access and exposure due to height adjustment
- Free access to the surgical site for the entire team
- Comfortable handling of lightweight components and accessories
- Safe and injury preventing patient setup and transfer



## PATIENT BENEFITS

- Comfortable position and no pressure injuries (stretch and pressure injuries prevention due to soft pads and physiologic arm support)
- Adjustable components suitable for different patient body sizes

SHOULDER



The main benefit of this configuration is the safe beach chair patient positioning that provides access to the patient’s shoulder and arm, regardless of the surgery. With a 3D and safe head adjustment, the removable and adjustable back supports, an additional lateral and sterile arm supports, optimized radiolucent area for the surgery and motorized adjustment to reduce user’s effort, this clinical package allows the surgeon to focus on the patient and the surgery, not on the accessories. Shoulder chair can be stored on a cart when not in use.

Code	Component name
1850955	Head section double joint
2078592	Pad head section
2068136	Arm support (×2)
2065800	Shoulder chair with connection holder
2068499	Shoulder supports narrow
2068500	Shoulder supports short
2072285	Square adaptor
1300079	Retainer for head rests vario
4544729	Connection holder with joint
4549732	Head rest horseshoe shaped 2 parts
1296096	Head rest for shoulder operation
1908095	SchureLoc XPS kit
1905159	SchureLoc adapter
1905160	SchreLoc forearm attachment
1891860	Shoulder chair trolley
1708584	Leg positioning pad

SUPINE POSITION  
– HAND, WRIST & ARM SURGERY



This configuration provides an easy access to the entire patient’s arm, depending on the surgery. By using the full radiolucent surgery arm table, all upper limb surgeries can be performed easily, with a full radiolucent area and a comfortable C-arm positioning that guarantees the best imaging capacity. Very light, with additional leg if required and easy to position, this clinical package can significantly reduce the installation time.

Code	Component name
1850955	Head section double joint
2078592	Pad head section
1909812	Upper back section
2081815	Pad upper back section
1850979	Leg section 2 parts
2080447	Pad leg section 2 parts
1708607	Pad for head positioning
1708571	Pad for lumbar spine
1708584	Leg positioning pad
2068136	Arm support (×2)
A-40023	Clamp (×2)
A-30410-C	Arm hand table
A-30410-Pad	Pad Arm hand table
A-30450-LEG	Additional leg

# SUPINE POSITION

## – KNEE ARTHROSCOPY



The main goal for this configuration is to provide an easy access to the patient’s knee and leg. The leg must be stable, but yet free and hanging as it will be moved during the surgery. Light and easy removable components of Hillrom’s surgical tables used during the preparation and the knee arthroscopy support, combined with motorized adjustment of the table top, allow high adjustment capabilities to perform the surgery with the preferable approach.

Code	Component name
1850955	Head section double joint
2078592	Pad head section
1850994	Leg section 4 parts
2080441	Pad leg section 4 parts
1708607	Pad for head positioning
1708571	Pad for lumbar spine
2068136	Arm support (×2)
A-40023	Clamp
A-10015	Deluxe arthroscopic leg holder
R-S4133-V	Leg holder disposable pad

# LATERAL POSITION



The lateral position represents a common patient’s position for the hip surgery. This configuration enables a safe and stable positioning as well as a lateral access for the surgical team. It’s possible to use the motorized slide adjustment table top to create a big radiolucent area and to use the mobile C-arm for a final check if necessary. Additional pads, lateral supports and double joint head section provide the best and safest patient positioning.

Code	Component name
1850955	Head section double joint
2078592	Pad head section
1909812	Upper back section
2081815	Pad upper back section
1850979	Leg section 2 parts
2080447	Pad leg section 2 parts
1708607	Pad for head positioning
2068136	Arm support (×2)
1708600	Tunnel pillow
4544719	Universal lateral support (×3)*
2079760	*Clamp (×3) as an alternative to 4544719
4544722	Lateral support 170**
4544723	Lateral support 85**
4544192	Pad swivel mounted**
O-UPBL3S	**Lateral supports as an alternative to 4544722, 4544723, 4544192



# SUPINE POSITION

## FEMUR TRACTION 1 LEG / 2 LEGS



This clinical package is dedicated to femoral fractures and femoral neck fractures. The traction boot can be placed on the intubated patient's feet. For the one leg configuration, the leg holder should be installed on the opposite side and the patient's leg should be put inside it. The transfer leg section can be removed to reach the best patient positioning for the surgery.

Traction and rotation can be adjusted by the surgeon for the best access. The flexibility and versatility of Hillrom's traction system enables full radiolucent area, with the use of the mobile C-arm. The two leg configuration provides a comfortable position during the entire surgery. To avoid care givers back pain, our complete traction system can be stored on a trolley and installed on the table effortlessly.

Code	Component name
1850955	Head section double joint
2078592	Pad head section
2068136	Arm support (x2)
1708607	Pad for head positioning
1850992	Extension adapter*
1880217	Supporting pad universal*
1876707	Universal support
1612706	Counter traction post 150
1876708	Transfer leg section
2080460	Pad transfer leg section
1574734	Double joint struts
1597668	Extension strut medium 635 mm
1597669	Extension strut long 795 mm (only for 2 legs configuration)
1593159	Adapter spindle traction mechanism (x1 or x2)
1881967	Spindle traction mechanism (x1 or x2)
1574733	Traction boot adult (x1 or x2)
1218646	Side rail extension (only for 1 leg configuration)
1218804	Clamp (only for 1 leg configuration)
4544736	Leg holder (only for 1 leg configuration)
1867129	Docking trolley extension unit



\* Item number depending on the used table

# SUPINE POSITION – FEMUR TRACTION

## 1 LEG / 2 LEGS WITH CARBON STRUTS



This Clinical Package is dedicated to femoral fractures and femoral neck fractures too, but with the addition of the Carbon struts enabling a full radiolucent area, with the use of the mobile C-arm. The traction boot can be placed on the patient's foot. For the one leg configuration, the leg holder should be installed on the opposite side and the patient's leg should be put inside it.

The transfer leg section can be removed for the best patient positioning. Traction and rotation can be adjusted by the surgeon for the best access. The flexibility and versatility of Hillrom's traction system enables full radiolucent area, with the use of the mobile C-arm. The two leg configuration provides a comfortable position during the entire surgery.

Code	Component name
1850955	Head section double joint
2078592	Pad head section
2068136	Arm support (x2)
1708607	Pad for head positioning
1850992	Extension adapter*
1880217	Supporting pad universal*
1876707	Universal support
1612706	Counter traction post 150 (only for 1 leg configuration)
1574731	Counter traction post X-Ray
1876708	Transfer leg section
2080460	Pad transfer leg section
1574735	Extension joint struts X Ray
1593158	Adapter extension strut X Ray (x1 or x2)
1593159	Adapter spindle traction mechanism (x1 or x2)
1881967	Spindle traction mechanism (x1 or x2)
1574733	Traction boot adult (x1 or x2)
1218646	Side rail extension (only for 1 leg configuration)
1218804	Clamp (only for 1 leg configuration)
4544736	Leg holder (only for 1 leg configuration)
1867129	Docking trolley extension unit



\* Item number depending on the used table



SUPINE POSITION – TIBIA TRACTION



This configuration is mainly used for tibia fractures. After intubation, the system should be installed and the transfer leg section should be removed to reach the best patient positioning for the surgery. The surgeon can adjust traction and rotation to correctly expose the area of the surgery, and then stand on the side of the table to allow an easy access to the patient’s leg. The flexibility and versatility of Hillrom’s traction system make it possible to have a full radiolucent area, useful during surgery with the use of the mobile C-arm.

Code	Component name
1850955	Head section double joint
2078592	Pad head section
2068136	Arm support (×2)
1708607	Pad for head positioning
1850992	Extension adapter*
1880217	Supporting pad universal*
1876707	Universal support
1576815	Counter traction post for tibia
1597668	Extension strut medium 635 mm
1576816	Adapter counter traction post pivoted
4544453	Counter traction post 60
1593159	Adapter spindle traction mechanism
1881967	Spindle traction mechanism
1218837	Adapter for Kirschner bow
4544790	Leather sandal left
1232546	Leather sandal right
1876708	Transfer leg section
2080460	Pad transfer leg section
1218646	Side rail extension
1218804	Clamp
4544736	Leg holder

\* Item number depending on the used table

SUPINE POSITION – HIP REPLACEMENT  
MIS / HIP ARTHROSCOPY



This configuration is mainly used for hip replacement with anterior approach or hip arthroscopy. After the intubation, the system should be installed and the transfer leg section should be removed for the best patient positioning. Traction and rotation can be adjusted by the surgeon for the best access and exposure. The flexibility and versatility of Hillrom’s traction system enables full radiolucent area, with the use of the mobile C-arm.

Code	Component name
1850955	Head section double joint
2078592	Pad head section
2068136	Arm support (×2)
1708607	Pad for head positioning
1850992	Extension adapter*
1880217	Supporting pad universal*
1876707	Universal support
1612706	Counter traction post 150
1574732	MIS Hip aggregat
1881967	Spindle traction mechanism (×2)
1574733	Traction boot adult (×2)
1574734	Double joint struts
1597668	Extension strut medium 635 mm
1593159	Adapter spindle traction mechanism
1876708	Transfer leg section
2080460	Pad transfer leg section
1867128	Docking trolley MIS hip device
1867129	Docking trolley extension unit

\* Item number depending on the used table



# SPINE



**Spinal surgery require innovative solutions and improved surgical site access while protecting patients from injury.**

New and existing techniques for laminectomy, decompression, microdiscectomy, endoscopic spine surgery or vertebral fusion are performed in many orthopaedic and neurosurgical departments all over the world.

Challenges that may be faced during the spine surgery, such as intraoperative positioning (kyphosis and lordosis), optimal X-Ray access, stability and patient transfer need to be fulfilled by solutions that help to answer these needs.

## Types of Surgery:

- Laminectomy
- Decompression
- Microdiscectomy
- Vertebral fusion
- Endoscopic spine surgery



## PRECISION PATIENT POSITIONING – CHALLENGES

- Chall: prone leveled spine position
- Lordosis / kyphosis position
- Anatomical spine position
- X-Ray access
- Microscopic approach
- Free patients abdomen / blood pressure control / breathing control



## PATIENT BENEFITS

- Comfortable prone position with soft pads
- Physiologic position
- Free breathing
- Best anaesthesia support
- Body temperature control (less temperature loss / soft table top pads)



## SOLUTIONS FOR THE SURGEON / OR TEAM

- Stable and vibration free patient position
- Table top level for perfect working height
- Soft padding and modular prone position pads
- Two level X-Ray access
- Set up designed for specific surgery (lordosis / kyphosis)
- Comfortable patient setup using table top features
- Physiological arm position via multidirectional arm support

# PRONE POSITION IN REVERSE MODE WITH UNIVERSAL SECTION



Code	Component name
1850955	Head section double joint
2078592	Pad head section
2072444	Universal section
2078593	Pad universal section
2068136	Arm support (x2)
1708613	Head pad prone position 150
1703518	Thorax pad (x2)
1708604	Knee pad for prone position (x2)
1708578	Pad roll 150

This configuration permits good access to the patient’s spine. Using the universal section in the reverse mode and the slide adjustment of the table top enables a free area to use a mobile C-arm during surgery. Additional positioning pads provide good patient positioning with minimal pressure at the foot level, under the knees, on the face and on the abdomen. Pressure on the abdomen and thorax can create an increased blood flow along the spine that may affect the procedure.

# PRONE POSITION IN NORMAL MODE

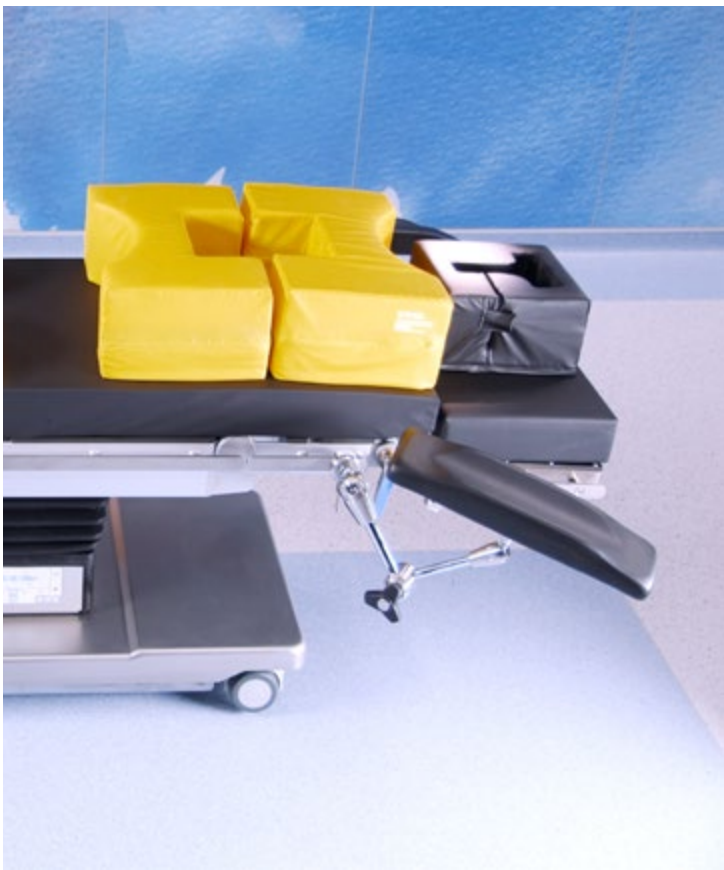

Code	Component name
1850955	Head section double joint
2078592	Pad head section
1909812	Upper back section
2081815	Pad upper back section
1850979	Leg section 2 parts
2080447	Pad leg section 2 parts
2068136	Arm support (x2)
1708613	Head pad prone position 150
1703518	Thorax pad (x2)
1708604	Knee pad for prone position (x2)
1708578	Pad roll 150

The main goal for this configuration is to enable spine surgery on a universal surgical table. The slide adjustment of the table top gives a free area to use a mobile C-arm. The head section flat height adjustment prevents neck extension. Additional positioning pads provide good patient positioning with minimal pressure. Pressure on the abdomen and thorax can create an increased blood flow along the spine that may affect the procedure. The positioning pads are designed to be placed under the thorax and abdomen to avoid this, and to allow the patient to breathe correctly.

# X-RAY - PRONE POSITION IN REVERSE MODE WITH CARBON 1200



The main goal of this configuration is to provide a full 360° radiolucent area during spine procedures using the Carbon 1200 component in the reverse mode. The additional positioning pads allow better access to the spine and a stable and vibration free patient positioning. Additional lateral rails can be added or removed easily, depending on the external accessories used. The slide adjustment of the table top to the head side creates a free area to use mobile 3D imaging devices during the surgery.

Code	Component name
1850989	Table top segment Carbon 1200
2080466	Pad Carbon 1200
1266934	Joint plate Carbon 520
1272324	Clamp pair for joint plate Carbon
1317780	Side rail short (x2)
2068136	Arm support (x2)
1895203	Carbon Arm Board 75 (x2)
1708613	Head pad prone position 150
1703518	Thorax pad (x2)
1708604	Knee pad for prone position (x2)
1708578	Pad roll 150
A-30450-LEG	Additional leg

# X-RAY - PRONE POSITION IN REVERSE MODE WITH CARBON 1200 AND BOW FRAME



The main goal of this configuration is to provide a full 360° radiolucent area during spine procedures using the Carbon 1200 component in the reverse mode. In addition, the Bow Frame, thanks to its unique design, creates the desired reverse lordosis needed to open the intervertebral spaces. The Bow Frame enables the patient's abdomen to hang free during procedures. Its radiolucency allows an unrestricted C-arm access. The removable crank is used to adjust the amount of flex and tension in the patient supports. The Bow Frame can be stored on a cart when not in use.

Code	Component name
1850989	Table top segment Carbon 1200
2080466	Pad Carbon 1200
1266934	Joint plate Carbon 520
1272324	Clamp pair for joint plate Carbon
1317780	Side rail short (x2)
2068136	Arm support (x2)
A-70801	Bow Frame
A-70821	Crank handle
A-70815	Accessory cart
1708613	Head pad prone position 150
1708604	Knee pad for prone position (x2)
1708578	Pad roll 150
A-30450-LEG	Additional leg



# SPINE SURGERY X-RAY WITH SPINE SYSTEM



This configuration enables spine surgery with the positioning benefits of a stand-alone spine table such as the Advance Table. The Spine System is an extension for the standard operating table. It offers intraoperative lumbar flex and a small storage footprint. This system makes it possible to have a radiolucent area needed during a surgery with the use of mobile imaging devices.

Code	Component name
A-70100	Flex frame
A-70510-EU	Flex frame clamp set (pair)
A-70200	Wingset system standard
A-70500-EU	Armboard rail (x2)
A-40023	Easy lock socket (x2)
A-70610	Prone arm supports (x2)
A-70400	Supine top set (x4)
A-70435	Supine top pad (x4)
A-70701	C-Flex head positioning
A-70715	Prone mask head module
A-70720	Flat plate head module
A-70710	Adaptor Mayfield / Doro
A-70501-EU	Short accessory rail (x2)
A-70260	Comfort cover disposables (case of 5 sets)
A-70310	Comfort mask disposables (case of 5)

Components & Accessories

# CONTRIBUTION INTO THE EXCELLENCE OF THE SURGERY

# COMPONENTS

- 1. H Components
- 2. Claw Components

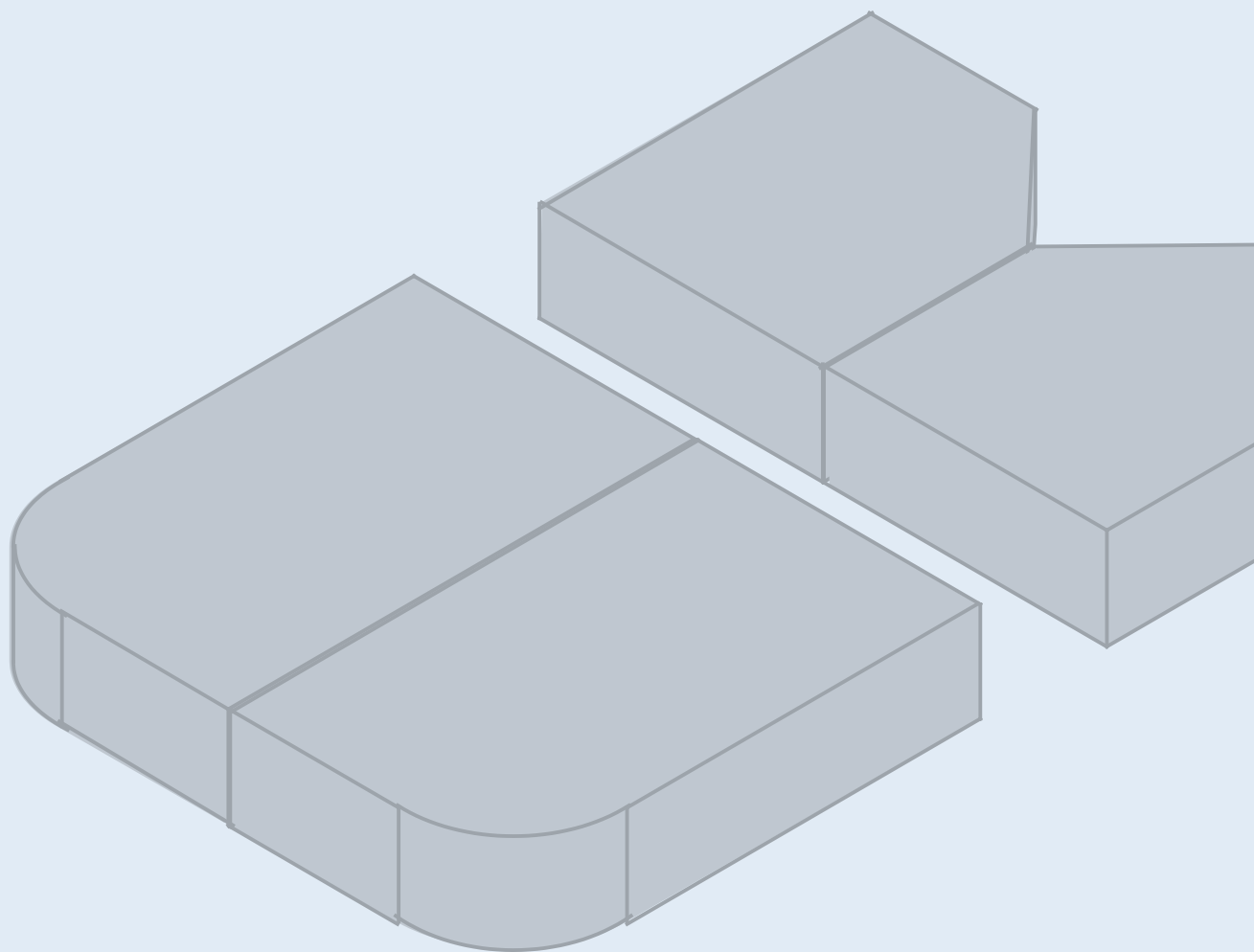

## 1. H COMPONENTS

### HEAD SECTION DOUBLE JOINT H V 1850955

To attach to Hillrom hook coupling point system; with Velcro; with double joint and one hand operation; gas spring supported  
Dimensions: 15.2 in x 24.6 in x 3.6 in (385 mm x 625 mm x 92 mm)  
Adjustment range: +45° / -30°  
Dimensions side rail: 0.89 in x 0.39 in (25 mm x 10 mm)  
Load-bearing structure made of stainless steel and hardened aluminum

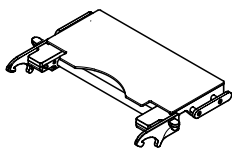

### HEAD SECTION DOUBLE JOINT H UK V 2072622

To attach to Hillrom hook coupling point system; with Velcro; with double joint and one hand operation; gas spring supported  
Dimensions: 15.2 in x 24.6 in x 3.6 in (385 mm x 625 mm x 92 mm)  
Adjustment range: +45° / -30°  
Dimensions side rail: 1.25 in x 0.25 in (31.8 mm x 6.4 mm)  
Load-bearing structure made of stainless steel and hardened aluminum

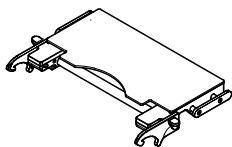

### HEAD SECTION SINGLE JOINT H V 1850951

To attach to Hillrom hook coupling point system; with Velcro; with single joint and one hand operation; gas spring supported  
Dimensions: 15.2 in x 24.6 in x 3.6 in (385 mm x 625 mm x 92 mm)  
Adjustment range: -45°  
Dimensions side rail: 0.89 in x 0.39 in (25 mm x 10 mm)  
Hardened aluminum load-bearing structure

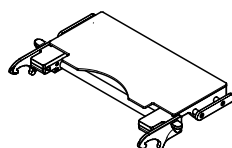

### HEAD SECTION SINGLE JOINT H UK V 2072623

To attach to Hillrom hook coupling point system; with Velcro; with single joint and one hand operation; gas spring supported  
Dimensions: 15.2 in x 24.6 in x 3.6 in (385 mm x 625 mm x 92 mm)  
Adjustment range: -45°  
Dimensions side rail: 1.25 in x 0.25 in (31.8 mm x 6.4 mm)  
Hardened aluminum load-bearing structure

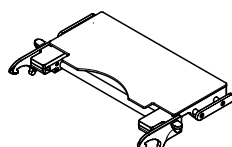

### PAD HEAD SECTION H 2078592

As initial equipment for head section with hook coupling point  
Viscous elastic pad with Velcro strap

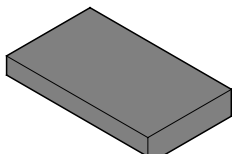

### HEAD SECTION FOLDABLE H 2077065

To attach to Hillrom hook coupling point system; with Velcro; with single joint, one hand operation and lock knob in the zero position; gas spring supported  
Dimensions: 16.46 in x 23.62 in x 3.66 in (418 mm x 600 mm x 93 mm)  
Adjustment range: +45° / > -80°  
Dimensions side rail: 0.89 in x 0.39 in (25 mm x 10 mm)  
Hardened aluminum load-bearing structure

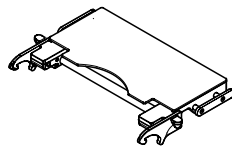



**HEAD SECTION FOLDABLE H UK**    2077860

To attach to Hillrom hook coupling point system; with Velcro; with single joint, one hand operation and lock knob in the zero position; gas spring supported  
Dimensions: 16.46 in x 23.62 in x 3.66 in (418 mm x 600 mm x 93 mm)  
Adjustment range: +45° / > -80°  
Dimensions side rail: 1.25 in x 0.25 in (31.8 mm x 6.4 mm)  
Hardened aluminum load-bearing structure

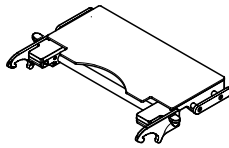

**PAD HEAD SECTION FOLDABLE H**    2077867

As initial equipment for head section foldable with hook coupling point  
Viscous elastic pad with Velcro strap

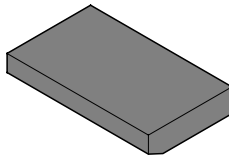

**UNIVERSAL SECTION H V**    2072444

To attach to Hillrom hook coupling point system; with Velcro  
Extension: 24.8 in (630 mm)  
Dimensions side rail: 0.89 in x 0.39 in (25 mm x 10 mm)  
Stainless steel load-bearing structure

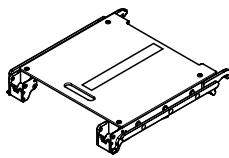

**UNIVERSAL SECTION H V UK**    2072447

To attach to Hillrom hook coupling point system; with Velcro  
Extension: 24.8 in (630 mm)  
Dimensions side rail: 1.25 in x 0.25 in (31,75 mm x 6,35 mm)  
Stainless steel load-bearing structure

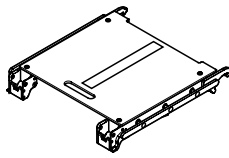

**PAD UNIVERSAL SECTION H**    2078593

As initial equipment for universal section with hook coupling point;  
must also be used for the X-Ray top of the leg section / universal section  
Viscous elastic pad used, with Velcro strap

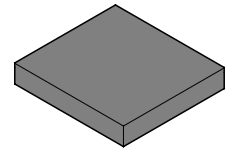

**UPPER BACK SECTION H V**    1909812

To attach to Hillrom hook coupling point system; with Velcro  
Length: 12 in (305 mm)  
Dimensions side rail: 0.89 in x 0.39 in (25 mm x 10 mm)  
Stainless steel load-bearing structure

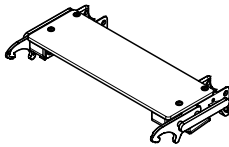

**UPPER BACK SECTION HV UK**    2072624

To attach to Hillrom hook coupling point system; with Velcro  
Length: 12 in (305 mm)  
Dimensions side rail: 1.25 in x 0.25 in (31.8 mm x 6.4 mm)  
Stainless steel load-bearing structure

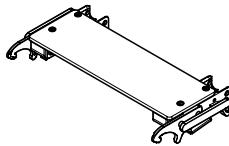

**PAD FOR UPPER BACK SECTION H**    2081815

As initial equipment for upper back section with hook-coupling point  
Viscous elastic pad with Velcro strap

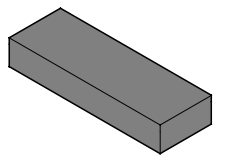

**PELVIC EXTENSION H V**    1909817

To attach to Hillrom hook coupling point system; with Velcro  
Extension: 12 in (305 mm)  
Dimensions side rail: 0.89 in x 0.39 in (25 mm x 10 mm)  
Stainless steel load-bearing structure

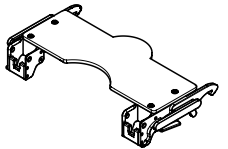

**PELVIC EXTENSION H V UK**    2072629

To attach to Hillrom hook coupling point system; with Velcro  
Extension: 12 in (305 mm)  
Dimensions side rail: 1.25 in x 0.25 in (31.8 mm x 6.4 mm)  
Stainless steel load-bearing structure

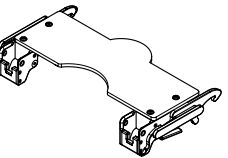

**PAD PELVIC EXTENSION H**    2078586

As initial equipment for pelvis extension with hook-coupling point  
Viscous elastic pad with Velcro strap

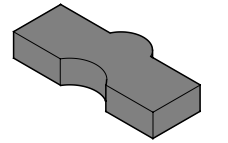

**LEG SECTION FOUR PARTS SPREADABLE H V**    1850994

To attach to Hillrom hook coupling point system; with Velcro  
Dimensions Swivel segment LxB: 17 in x 11 in (450,5 mm x 280 mm)  
Dimensions Lower leg segment LxB: 18 in x 11 in (468,5 mm x 280 mm)  
Dimensions side rail: 0.89 in x 0.39 in (25 mm x 10 mm)  
Hardened aluminium load-bearing structure

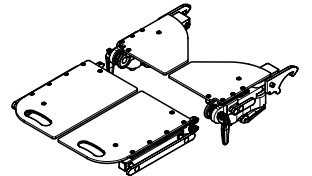

**LEG SECTION FOUR PARTS SPREADABLE H UK V**    2072625

To attach to Hillrom hook coupling point system; with Velcro  
Dimensions Swivel segment LxB: 17 in x 11 in (450,5 mm x 280 mm)  
Dimensions Lower leg segment LxB: 18 in x 11 in (468,5 mm x 280 mm)  
Dimensions side rail: 1.25 in x 0.25 in (31.8 mm x 6.4 mm)  
Hardened aluminium load-bearing structure

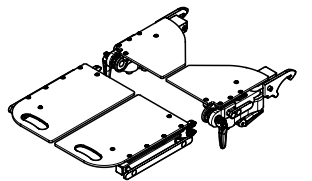

**PAD LEG SECTION FOUR PARTS H**    2080441

As initial equipment for leg section four-parts  
Viscous elastic pad used with Velcro strap

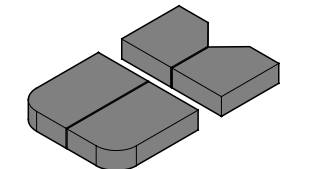

**LEG SECTION TWO PARTS SPREADABLE H V**    1850979

To attach to Hillrom hook coupling point system; with Velcro  
Dimensions: 29.1 in x 11.0 in (740 mm x 280 mm)  
Dimensions side rail: 0.89 in x 0.39 in (25 mm x 10 mm)  
Hardened aluminium load-bearing structure

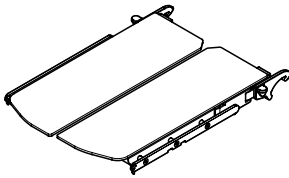

**LEG SECTION TWO PARTS SPREADABLE H UK V**    2072626

To attach to Hillrom hook coupling point system; with Velcro  
Dimensions: 29.1 in x 11.0 in (740 mm x 280 mm)  
Dimensions side rail: 1.25 in x 0.25 in (31.8 mm x 6.4 mm)  
Hardened aluminium load-bearing structure

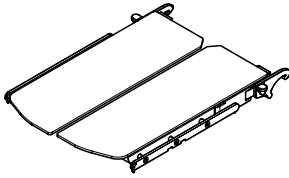

**PAD LEG SECTION TWO PARTS H**    2080447

As initial equipment for leg section two parts with hook coupling point  
Viscous elastic pad used with Velcro strap

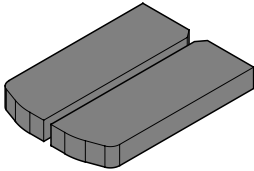

**LEG SECTION ONE PART H V**    1850959

To attach to Hillrom hook coupling point system; with Velcro  
Dimensions: 24.2 in x 23.6 in x 3.5 in (615 mm x 600 mm x 89 mm )  
Dimensions side rail: 0.89 in x 0.39 in (25 mm x 10 mm)  
Hardened aluminium load-bearing structure

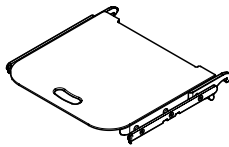

**LEG SECTION ONE PART H UK V**    2072628

To attach to Hillrom hook coupling point system; with Velcro  
Dimensions: 24.2 in x 23.6 in x 3.5 in (615 mm x 600 mm x 89 mm )  
Dimensions side rail: 1.25 in x 0.25 in (31.8 mm x 6.4 mm)  
Hardened aluminium load-bearing structure

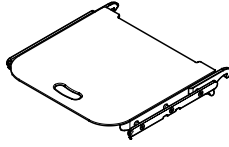

**PAD LEG SECTION ONE PART H**    2078594

As initial equipment for leg section one part with hook coupling point  
Viscous elastic pad with Velcro strap

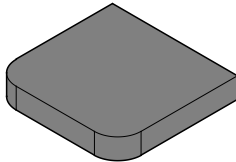

**LEG SECTION ONE PART LIGHT H V**    2012543

To attach to Hillrom hook coupling point system; with Velcro  
Dimensions: 40 in x 23 in x 4 in (1022 mm x 584 mm x 92 mm)

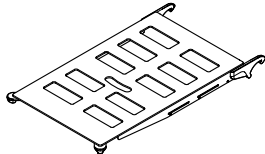

**PAD LEG SECTION ONE PART LIGHT H**    2078597

As initial equipment for leg section one part light with hook coupling point  
Viscous elastic pad with Velcro strap

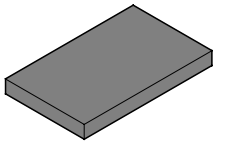

**PAD LEG SECTION LIGHT HIGH H**    2081818

As optional equipment for leg section one part light with hook coupling point;  
high pad to compensate for the height difference while using X-Ray tops on the PST 500  
Viscous elastic pad with Velcro strap

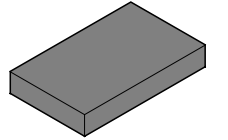

**SHOULDER CHAIR H WITH CONNECTION HOLDER**    2065800

To attach to Hillrom hook coupling point system; with viscoelastic pad; removable  
connection holder with ball joint and side rail; removable lateral support; use of Head  
rest for shoulder operation 1296096 is recommended SchureMed item number 800-  
0321-B

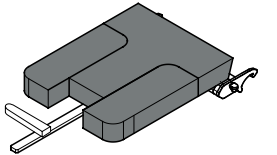

**SHOULDER CHAIR H**    2009875

To attach to Hillrom hook coupling point system;  
with cervical spine and head support; removable lateral supports  
Viscous elastic pad; Velcro pad attachment  
SchureMed item number 800-0321

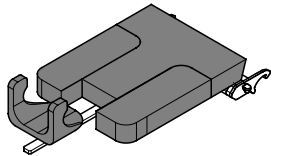

**OPHTHALMOLOGY ADAPTER H**    2077580

To attach to Hillrom hook coupling point system; with rectangular and sword retainer;  
with Velcro  
Dimensions: 14.53 in x 22.83 in x 3.74 in (369 mm x 580 mm x 95 mm)  
Stainless steel load-bearing structure

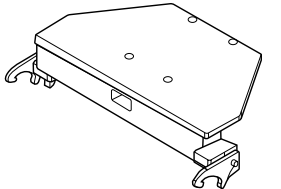

**PAD OPHTHALMOLOGY ADAPTER H**    2077285

As initial equipment for ophthalmology adapter with hook coupling point  
Viscous elastic pad with Velcro strap

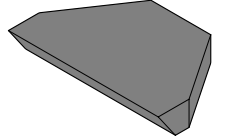

**EXTENSION SECTION PAEDIATRIC H**    2077592

To attach to foot sided Hillrom hook coupling point system; with Velcro  
Dimensions: 40.24 in x 23.35 in x 3.58 in (1022 mm x 593 mm x 91 mm)  
Dimensions side rail: 0.89 in x 0.39 in (25 mm x 10 mm)  
Stainless steel load-bearing structure

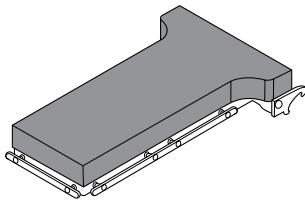

**EXTENSION SECTION PAEDIATRIC H UK**    2077595

To attach to foot sided Hillrom hook coupling point system; with Velcro  
Dimensions: 40.24 in x 23.35 in x 3.58 in (1022 mm x 593 mm x 91 mm)  
Dimensions side rail: 1.25 in x 0.25 in (31.8 mm x 6.4 mm)  
Stainless steel load-bearing structure

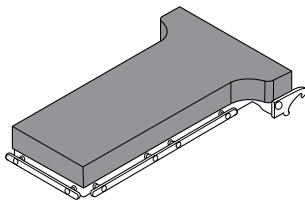

**PAD EXTENSION SECTION PAEDIATRIC H**    2077287

As initial equipment for extension section paediatric with hook coupling point  
Viscous elastic pad with Velcro strap

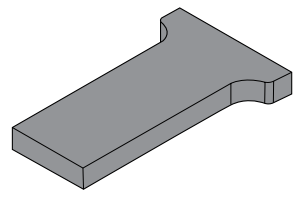

**2. CLAW COMPONENTS**

**LEG SECTION TWO PARTS V**    1790098

To attach to claw coupling point system; with Velcro  
Length: 29 in (740 mm); dimensions side rail: 0.89 in x 0.39 in (25 mm x 10 mm)  
Stainless steel load-bearing

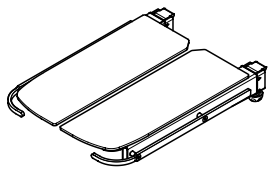

**PAD LEG SECTION TWO PARTS**    2080446

As initial equipment for leg section two parts and leg section two parts spread joint;  
Viscous elastic pad with Velcro strap

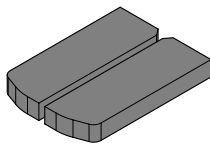



# STANDARD ACCESSORIES

- 1. Clamps and side rails
- 2. Anaesthesia
- 3. Holders and trays
- 4. Patient fixation
- 5. Arm and leg support
- 6. Head Positioning
- 7. Supports

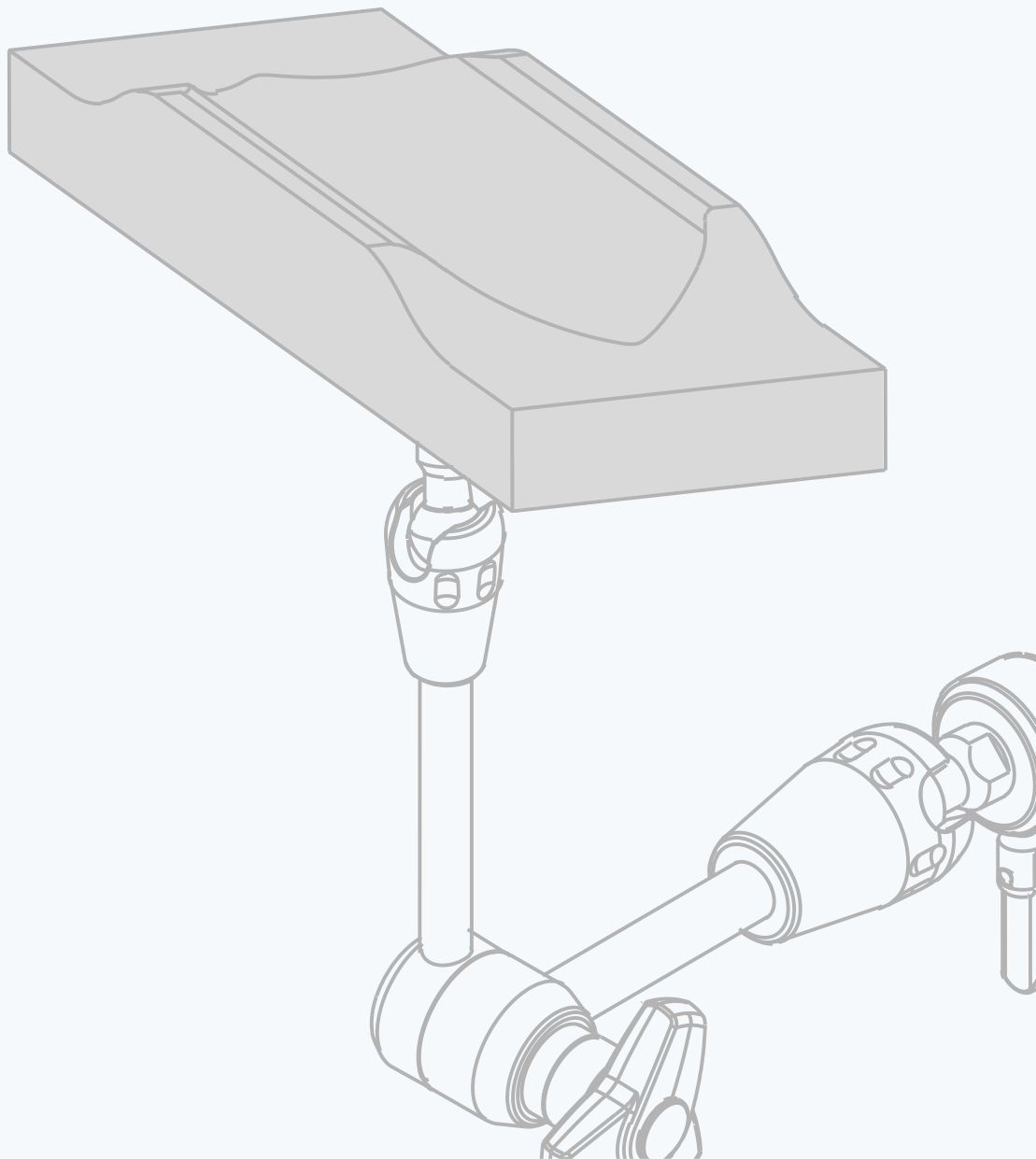

## 1. CLAMPS AND SIDE RAILS

### Y-CLAMP 4544701

To attach to side rail by frontal placement  
Suitable for rods 0.5 in - 0.7 in (14 mm - 18 mm) in diameter  
Stainless steel

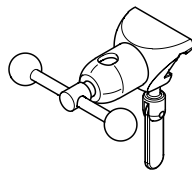

### Y-CLAMP RADIAL SETTING 4544700

To attach to side rails by frontal placement; 360° adjustment  
Suitable for rods 0.5 in - 0.7 in (14 mm - 18 mm) in diameter  
Stainless steel

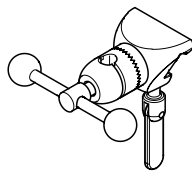

### CLAMP BASIC 1305173

To attach to side rails by frontal placement; to attach to side rails; suitable for rods 0.6 in 0.8 in (16 mm - 20 mm) in diameter  
Stainless steel

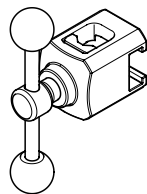

### CLAMP RADIAL SETTING 1218804

To attach to side rails by frontal placement; for heavy loads; 360° adjustment  
Suitable for rods 0.5 in - 0.7 in (15 mm - 18 mm) in diameter  
Stainless steel

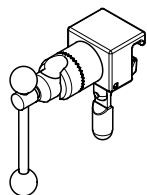

### RADIAL SETTING CLAMP HEAVY 4544530

Version for heavy loads; to attach to side rails by frontal placement; 360° adjustment  
Suitable for rods of 0.5 in - 0.8 in (15 mm - 20 mm) diameter  
Stainless steel

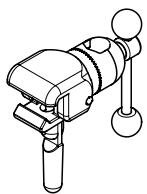

### RAIL CLAMP, SIMPLE (BLADE LOCK) EU 2079760

To attach to side rail  
0.98 in x 0.39 in (25 mm x 10 mm)  
Allen Amatech item number F-40041

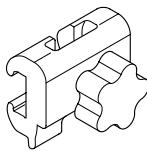

**SIDE RAIL ADAPTER** 4544165

Dimensions side rail: 0.89 in x 0.39 in (25 mm x 10 mm)  
Stainless steel

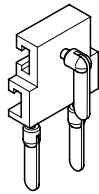

**SIDE RAIL** 4544166

Length: 20 in (520 mm)  
Dimensions side rail: 0.89 in x 0.39 in (25 mm x 10 mm)  
Stainless steel

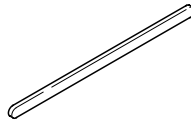

**SIDE RAIL SHORT** 1317780

Length: 12 in (300 mm)  
Dimensions side rail: 0.89 in x 0.39 in (25 mm x 10 mm)  
Stainless steel

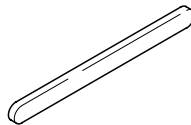

**SIDE RAIL ANGELED 90° U** 4500167

Dimensions side rail: 1.12 in x 0.37 in (28.6 mm x 9.5 mm)  
Stainless steel

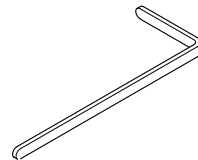

**SIDE RAIL EXTENSION** 1218646

With clamp  
Length: 20 in (520 mm)  
Dimensions side rail: 0.89 in x 0.39 in (25 mm x 10 mm)  
Stainless steel

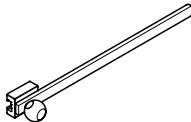

**SIDE RAIL EXTENSION 160** 1309436

With clamp  
Total length: 8 in (200 mm)  
Length of side rail: 6 in (160 mm)  
Dimensions side rail: 0.89 in x 0.39 in (25 mm x 10 mm)  
Stainless steel

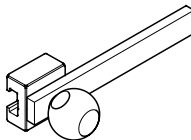

**SIDE RAIL EXTENSION ANGLED 90°** 1218872

With clamp  
Dimensions side rail: 0.89 in x 0.39 in (25 mm x 10 mm)  
Stainless steel

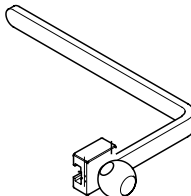

## 2. ANAESTHESIA

**INFUSION POLE WITH 4 HOOKS** 4544708

With clamp; to attach to side rails by frontal placement; with ball joint; height adjustable  
Height adjustment: 24 in (620 mm)  
Stainless steel

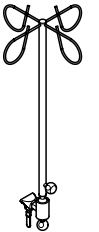

**ANAESTHESIA SCREEN** 1218820

Without clamp; to attach to side rails; safety ring; height adjustable via clamp  
Vertical rod diameter: 0.6 in (16 mm)  
Height adjustment: 20 in (500 mm)  
Stainless steel

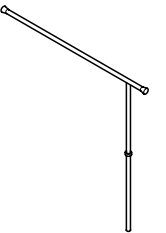

**ANAESTHESIA SCREEN BASIC** 4544713

With clamp; to attach to side rails by frontal placement  
Stainless steel

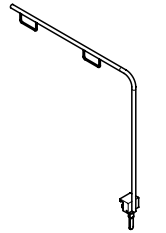

**ANAESTHESIA SCREEN EXTENDABLE** 4544710

Without clamp; to attach to side rails; two rods with lateral extension; with safety ring; height adjustable via clamp  
Vertical rod diameter: 1 in (18 mm)  
Height adjustment: 20 in (500 mm)  
Stainless steel

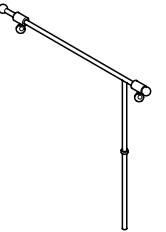

**ANAESTHESIA SCREEN WITH ELONGATION** 1294003

Without clamp; to attach to side rails; with safety ring; height adjustable via clamp; with rotatable elongations  
Vertical rod diameter: 0.6 in (16 mm)  
Elongation: 12 in (300 mm)  
Height adjustment: 20 in (500 mm)  
Stainless steel

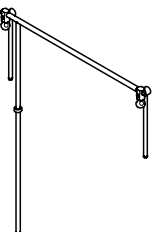

**ANAESTHESIA SCREEN FLEXIBLE** 1218858

With clamps; to attach to side rails

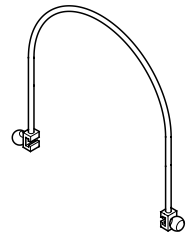

**ANAESTHESIA SCREEN MOBILE** 4544009

Adjustable in height and width

Height: 45 in - 79 in (1130 mm - 2000 mm)

Width: 59 in - 79 in (1500 mm - 2000 mm)

Stainless steel

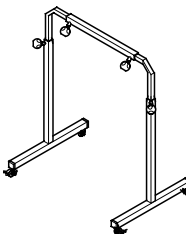

**SUSPENDED ARM STRAP** 4544703

To attach to anaesthesia screens with crossbars up to 1 in (22 mm) in diameter; washable

Strap width: 4 in (100 mm)

Black polyester velcro strap; stainless steel holding plate

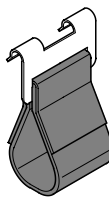

### 3. HOLDERS AND TRAYS

**HANDLES FOR OPERATING TABLES** 1321641

To attach to side rails; enables easier transport of operating tables or an operating table top on a shuttle

Stainless steel

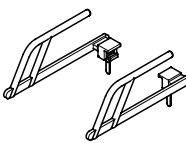

**HOLDER REMOTE CONTROL** 1351241

To attach to side rails; for mounting remote controls

Stainless steel

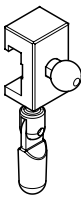

**DOCUMENT TRAY** 1665990

To attach to shuttle frame

Stainless steel

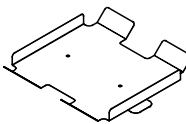

**INSTRUMENT TRAY** 1286562

Suitable for all drainage bowl adapters

Dimensions (LxWxH): 14 in x 13 in x 1 in (353 mm x 323 mm x 32 mm)

Stainless steel

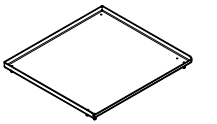

**HOLDING BAR** 4544759

With clamp; with 2 hooks; for surgical utilities

Maximum load: 44 lbs (20 kg)

Height adjustment: 19 in (480 mm)

Stainless steel

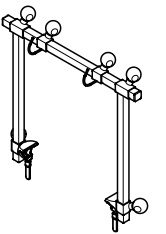

**X-RAY CASSETTE HOLDER COMFORT** 1305492

with clamp, for taking vertical X-Rays; rotation via swivel joint; lateral adjustment

Lateral adjustment: 15 in - 24 in (390 mm - 620 mm)

Height adjustment: 2.5 in (65 mm)

Rotation angle: 360°

Maximum weight of X-Ray cassettes: (7 lbs) 3 kg

Stainless steel

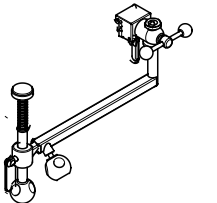

**POSITIONER FOR X-RAY CASSETTES** 1256558

For X-Ray cassettes with maximum dimensions of 15 in x 15 in (380 mm x 380 mm)

Stainless steel

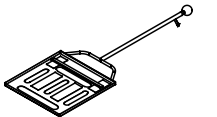

### 4. PATIENT FIXATION

**PAD FOR SIDE GUARD** 1479197

To attach to 4544434 side guard pair; two pieces are recommended

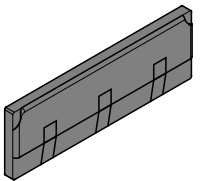

**SIDE GUARD PAIR** 4544434

With clamp; fold-away and detachable

Dimensions (LxW): 28 in x 10 in (720 mm x 265 mm)

Stainless steel

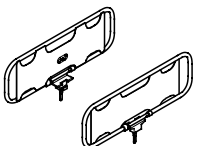



**PAD CUFF**    1358558

To fixate the patient's arm in combination with 1346755 universal and hand cuff  
Length: 14 in (350 mm)

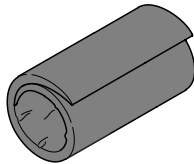

**UNIVERSAL AND HAND CUFF**    1346755

To attach to side rails by frontal placement;  
Velcro fastening system provides wide range of adjustment for arm width; washable  
Strap width: 4 in (100 mm)  
Black polyester strap; stainless steel load-bearing structure



**ARM SAFETY STRAP WITH LOCKING CLAMP**    4544705

To attach to side rail;  
Velcro fastening system provides wide range of adjustment for arm width; washable  
Strap width: 4 in (100 mm)  
Black polyester strap; stainless steel clamp

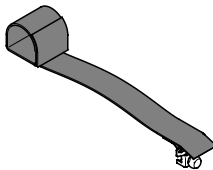

**LEG RESTRAINT SINGLE**    1218828

Fixation strap with padded leather

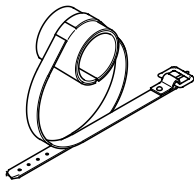

**LEG RESTRAINT TWO PARTS**    1218829

Fixation strap with padded leather

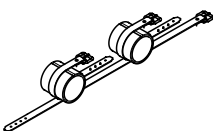

**BELT FOR BARIATRIC SURGERY PAIR**    1783309

Pair; belt for fixation of the patient's legs in bariatric surgery  
Dimensions (LxWxH): 60 in x 17 in x 0.2 in (1520 mm x 425 mm x 5 mm) (per belt)  
Simonsen & Weel item number 249100/ BLACK

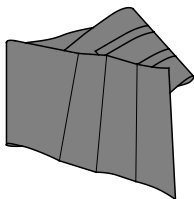

**BODY STRAP WITH LOCKING CLAMPS**    4544702

To attach to side rail; Velcro fastening system provides wide range of adjustment for abdominal girth; washable  
Dimensions (LxW): 71 in x 4 in (1800 mm x 100 mm)  
Black polyester strap; stainless steel locking clamp

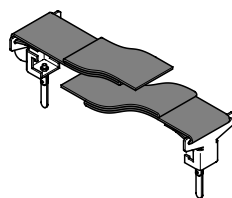

**BODY STRAP ROTATABLE**    4544706

To attach to side rail; Velcro fastening system provides wide range of adjustment for abdominal girth; washable  
Dimensions (LxW): 71 in x 4 in (1800 mm x 100 mm)  
Black polyester strap; stainless steel locking clamp

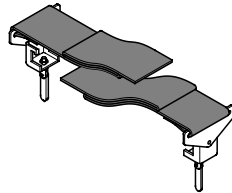

**BELT FOR PATIENTS X-TRA**    1582709

To fixate the patient  
Dimensions (LxW): 67 in x 2 in (1700 mm x 50 mm)  
Black polyester strap

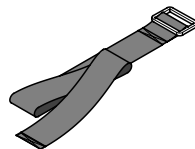

**PATIENT RESTRAINT STRAP WITH PAD**    2068137

To attach to side rail  
Dimensions LxWxH: 18 in x 5 in x 0.5 in (460 mm x 127 mm x 13 mm)  
Stainless steel  
Allen Amatech item number F-PRSLH

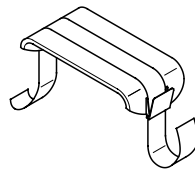

**5. ARM AND LEG SUPPORT**

**ARM SUPPORT WITH TRIGGER**    2013862

With integrated rapid lock clamp; to attach to side rails (0.98 in x 0.39 in (25 mm x 10 mm)) by frontal placement; with trigger design for rotation; transparent to X-Rays  
Dimension (LxW): 26 in x 5.5 in (660 x 140 mm)  
Allen Amatech item number F-ABSLTE

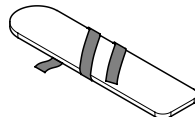

**FLAT PAD FOR ARM SUPPORT WITH TRIGGER**    2023370

Can be attached to all types of arm supports with trigger  
Dimensions (LxWxH): 26 in x 5.5 in x in (660 mm x 140 mm x 50 mm)  
Viscous elastic pad, soft and detachable; with Velcro  
Allen Amatech item number O-AMA96X2.0S-A

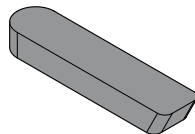

**PAD ARM SUPPORT WITH TRIGGER**    2013865

Can be attached to all types of arm supports with trigger  
dimensions (LxWxH): 26 in x 5.5 in x 3.5 in (660 mm x 140 mm x 90 mm)  
Viscous elastic pad, soft and detachable; with Velcro  
Allen Amatech item number F-ABSLTPD425

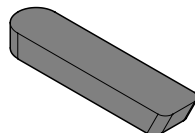

**ARMBOARD SNAPLOCK TRIGGER, WITH PAD** 2079281

With integrated rapid lock clamp and pad; to attach to side rails by frontal placement; with knob for rotation; transparent to X-Rays  
Allen Amatech item number 111893

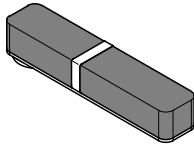

**HOLDING DEVICE FOR ARM AND LEG** 1317577

With clamp; to hold Arm support pad and Arm holder for lateral position  
Dimensions side rail: 0.89 in x 0.39 in (25 mm x 10 mm)  
Stainless steel

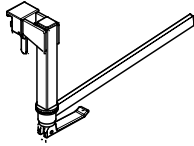

**CLAMP BASIC** 1305173

To attach to side rails by frontal placement; to attach to side rails; suitable for rods  
0.6 in 0.8 in (16 mm - 20 mm) in diameter  
Stainless steel

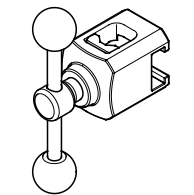

**ARM SUPPORT PAD 450** 1341443

Without clamp  
Pad (LxW): 18 in x 5 in (450 mm x 130 mm)  
Dimension of rod: 0.6 in (16 mm)  
Arm holder with Comfort Plus pad integrally foamed, soft and detachable;  
with black polyester Velcro straps; stainless steel load-bearing structure

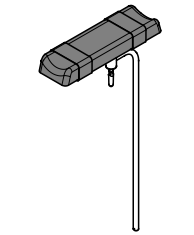

**ARM SUPPORT PAD 450 T** 1483383

Without clamp  
Pad (LxW): 19 in x 5 in (470 mm x 135 mm)  
Dimension of rod: 0.6 in (16 mm)  
Arm holder with viscous elastic FoamLine pads, soft and detachable, with Velcro strap;  
with black polyester Velcro straps; stainless steel load-bearing structure

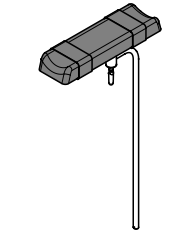

**ARM HOLDER 450 FOR LATERAL POSITION** 4549755

Without clamp  
Pad (LxW): 18 in x 5 in (450 mm x 130 mm)  
Height adjustment: 24 in (620 mm)  
Dimension of rod: 0.7 in (18 mm)  
Comfort Plus pad integrally foamed, soft and detachable;  
with black polyester Velcro straps; stainless steel load-bearing structure

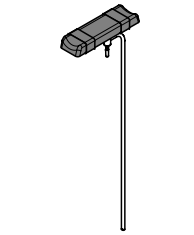

**ARM HOLDER FOR LATERAL POSITION 450 T** 1493532

Without clamp  
Pad (LxW): 19 in x 5 in (470 mm x 135 mm)  
Height adjustment: 24 in (620 mm)  
Viscous elastic FoamLine pads, soft and detachable, with Velcro strap; with black polyester Velcro straps; stainless steel load-bearing structure

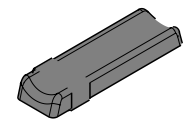

**ARM SUPPORT DEVICE ONE HAND OPERATION** 4549528

With clamp and guide rail; to attach to side rails by frontal placement;  
swivel mounted with ball and socket joint and height adjustable  
Pad (LxW): 24 in x 5 in (620 mm x 130 mm)  
Height adjustment: 10 in (250 mm); Pivot range: +/- 40°  
Comfort Plus pads integrally foamed, soft and detachable; black polyester Velcro strap;  
stainless steel load-bearing structure;

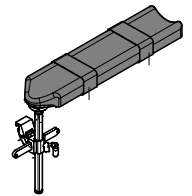

**ARM SUPPORT DEVICE ONE HAND OPERATION T** 1490931

With clamp and guide rail; to attach to side rails by frontal placement;  
swivel mounted with ball and socket joint and height adjustable  
Pad (LxW): 24 in x 5 in (620 mm x 130 mm)  
Height adjustment: 10 in (250 mm); Pivot range: +/- 40°  
Viscous elastic FoamLine pads, soft and detachable, with Velcro strap;  
black polyester Velcro strap; stainless steel load-bearing structure

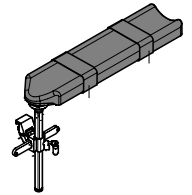

**ARM SUPPORT LATERAL W/ QUICK FIXATION** 2068136

Including belt; to attach to side rails (US,EU,J) by frontal placement; swivel range 360°  
Length: 23,2 in(580 mm)  
With viscous elastic pad; stainless steel load-bearing structure  
Baitella AG item number 6646.02

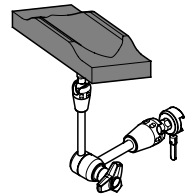

**ARM SUPPORT VERTICAL W/ QUICK FIXATION** 2069306

including belt; to attach to side rails (US,EU,J) by frontal placement; swivel range 360°  
Length: 23.2 in (877 mm)  
With viscous elastic pad; stainless steel load-bearing structure  
Baitella AG item number 6656.03

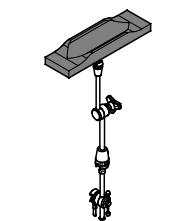

**ARM SUPPORT ONE HAND** 4549529

With clamp; to attach to 1317577 holding device for arm and leg;  
swivel mounted with ball and socket joint and height adjustable  
Pad (LxW): 24 in x 5 in (600 mm x 130 mm)  
Height adjustment: 10 in (250 mm); Pivot range: +/- 40°  
Comfort Plus pad integrally foamed, soft and detachable; black polyester Velcro strap;  
stainless steel load-bearing structure

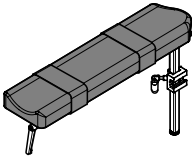

**ARM SUPPORT ONE HAND T** 1490933

With clamp; to attach to 1317577 holding device for arm and leg;  
swivel mounted with ball and socket joint and height adjustable  
Pad (LxW): 24 in x 5 in (600 mm x 130 mm)  
Height adjustment: 10 in (250 mm); Pivot range: +/- 40°  
Viscous elastic FoamLine pads soft and detachable, with Velcro strap;  
black polyester Velcro strap; stainless steel load-bearing structure

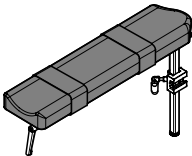

**ARM SUPPORT 450** 4549778

With clamp; to attach to side rails by frontal placement;  
swivel mounted and height adjustable  
Dimensions (LxW): 24 in x 6 in (600 mm x 140 mm)  
Height adjustment: 7 in (170 mm)  
Comfort Plus pad integrally foamed, soft and detachable;  
black polyester Velcro strap; stainless steel load-bearing structure

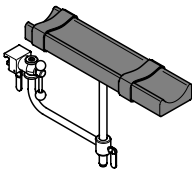

**ARM SUPPORT 450 T** 1483379

With clamp; to attach to side rails by frontal placement;  
swivel mounted and height adjustable

Dimensions (LxW): 24 in x 6 in (600 mm x 140 mm)

Height adjustment: 7 in (170 mm)

Viscous elastic FoamLine pads soft and detachable, with Velcro strap;  
black polyester Velcro strap; stainless steel load-bearing structure

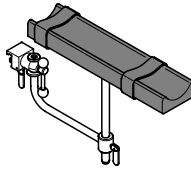

**SCHURELOC XPS KIT (EU)** 1908095

Equipment consisting of the SchureLoc, a SchureLoc Adapter and a SchureLoc Forearm Attachment; for holding and flexible positioning of the patient's arm during surgery;  
attaches to the EU standard rail

SchureMed item number 800-0280-EU

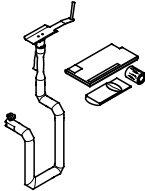

**SCHURELOC FOREARM ATTACHMENT** 1905160

Attaches to the SchureLoc with the SchureLoc Adapter

Stainless steel arm support

SchureMed item number 790-0040-T

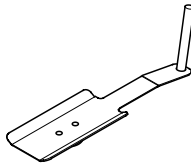

**SCHURELOC ADAPTER** 1905159

Connector between the SchureLoc and SchureLoc Forearm Attachment

SchureMed item number 790-0039-T



**CARBON ARM BOARD 50** 1895202

Consists of base plate and arm support, which is rotatable 180°; transparent to X-Rays

Base plate: 7.5 in x 24.0 in (190 mm x 610 mm)

Arm support: 5.9 in x 22.8 in (150 mm x 580 mm); Height of pads: 1.9 in (50 mm)

Viscous elastic pad with Velcro strap; made of Carbon fibres;

recommended use with Comfort Plus table top pads

Oakworks item number 3395-05

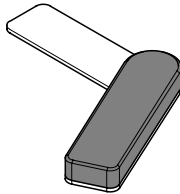

**CARBON ARM BOARD 75** 1895203

consists of base plate and arm support, which is rotatable 180°; transparent to X-Rays

base plate: 7.5 in x 24.0 in (190 mm x 610 mm)

arm support: 5.9 in x 22.8 in (150 mm x 580 mm); height of pads: 2.9 in (75 mm)

Viscous elastic pad with Velcro strap; made of Carbon fibres;

recommended use with Balanced and FoamLine table top pads

Oakworks item number 3395-07

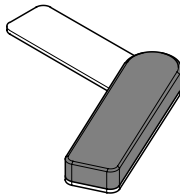

**ARM SHIELD, WITH PAD** 1939050

Is slid between table top and table top pad and held in place by the weight  
of the patient; not suited for tables or table tops with mushroom fasteners;  
X-Ray permeable; pad is soft and can be removed

Dimensions (LxH): 15.75 in x 7 in (400 mm x 180 mm)

made of Plexiglas

Allen Amatech item number F-AS

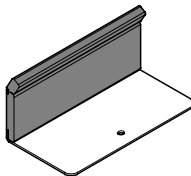

**FOAM ARM SUPPORTS** 2066016

Disposable arm supports to attach to other platforms; two supports (one left, one right)  
in each surgical pack, 6 packs per box

Dimensions: 24" x 5" x 2 ¾" (610 mm x 127 mm x 70 mm)

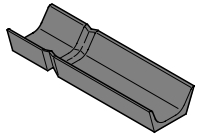

## 6. HEAD POSITIONING

**HEAD RING FOR ADULTS** 1708609

Viscous elastic pad for positioning the patient's head in supine or prone position;  
used for adults

Diameter: 9 in (220 mm)

Height: 2 in (60 mm)

Colour: black

Simonsen & Weel item number 249096/ BLACK

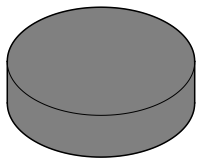

**HEAD RING FOR CHILDREN** 1708611

Viscous elastic pad for positioning the patient's head in supine or prone position;  
used for children

Diameter: 5/ 2.5 in (130/ 65 mm)

Height: 1.2 in (30 mm)

Colour: pink

Simonsen & Weel item number 249091/ PINK

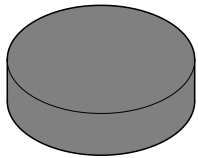

**PAD FOR HEAD POSITIONING** 1708607

Viscous elastic pad for positioning the patient's head in supine or prone position

Dimensions (LxWxH): 10 in x 12 in x 4 in (250 mm x 300 mm x 110 mm)

Colour: black

Simonsen & Weel item number 249095/ BLACK

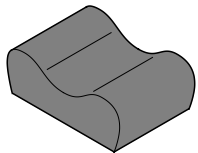

**ADAPTER FOR HEAD POSITIONING** 1739994

To attach to the side rails; for attaching head positioning accessories

Dimensions: 5.1 in x 24.4 in x 6.3 in (130 mm x 620 mm x 160 mm)

Stainless steel

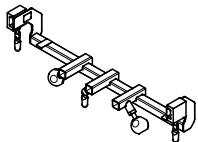

**SIDE RAIL OR TABLE ADAPTER** 1816918

To attach to side rails; for attaching head positioning accessories

Stainless steel

Pro Med Instruments GmbH item number 3011-00

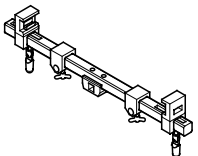



**SIDE RAIL OR TABLE ADAPTOR AMSCO®** 2073896

To attach to side rails; for attaching head positioning accessories  
Stainless steel  
Pro Med Instruments GmbH item number 3011-10

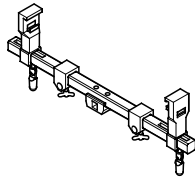

**CENTRAL HOLDER HEAD REST SYSTEM** 4544786

To attach to adapter for head positioning and ophthalmology adapter;  
central operating unit for setting height and angle of head rest  
Stainless steel

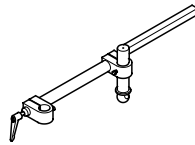

**CENTRAL HOLDER HEAD REST SYSTEM BASIC** 4544788

To attach to Hillrom coupling point system  
Stainless steel

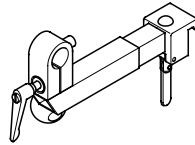

**CONNECTION HOLDER** 4544728

To attach to central holder head rest system basic  
Dimensions (LxW): 0.4 in x 1 in (10 mm x 25 mm)  
Length: 12 in (300 mm)  
Stainless steel

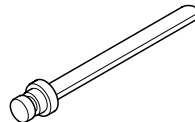

**SQUARE ADAPTOR** 2072285

To attach 1300079 Retainer for head rests vario to 2065800 Shoulder Chair H  
with connection holder  
SchureMed item number 990-0050-T

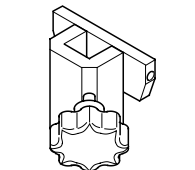

**RETAINER FOR HEAD RESTS VARIO** 1300079

To attach to adapter for head positioning, ophthalmology adapter  
or Shoulder basis segment  
Stainless steel  
Pivot range: +/- 90°

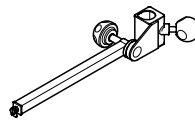

**RETAINER FOR HEAD RESTS** 1317948

To attach to adapter for head positioning, Ophthalmology adapter  
or Shoulder basis segment  
Stainless steel

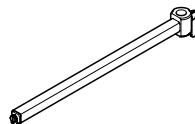

**CROSS JOINT** 4544787

For lateral positioning of connection holder with joint;  
increases free movement of head rests  
Stainless steel

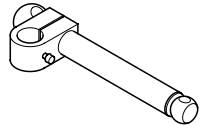

**CONNECTION HOLDER WITH JOINT** 4544729

To attach to 4544786 central holder head rest system,  
1300079 retainer for head rest Vario and 4544787 cross joint  
Length of side rail: 7 in (185 mm)  
Adjustment ball joint: Rotatable: 360°; Tilt: +/- 30°  
Stainless steel

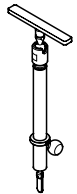

**CONNECTION HOLDER WITH JOINT SHORT** 4544733

To attach to 4544786 central holder head rest system,  
1300079 retainer for head rest Vario and 4544787 cross joint  
Length of side rail: 7 in (185 mm)  
Adjustment ball joint: Rotatable: 360°; Tilt: +/- 30°  
Stainless steel

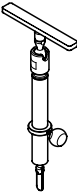

**CONNECTION HOLDER BASIC** 1254739

To attach to retainer for head rest  
Stainless steel

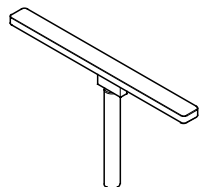

**CONNECTION HOLDER BASIC ASYMMETRIC** 1305449

To attach to retainer for head rest  
Stainless steel

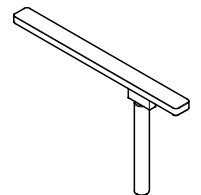

**WRIST SUPPORT** 1240299

To attach to the side rail of the connection holder; for surgeon's hand during  
surgical interventions; bow hinged and adjustable height and transversal position  
Height adjustment: 9 in (220 mm)  
Transversal shift: +/- 2 in (40 mm)  
Stainless steel load-bearing structure

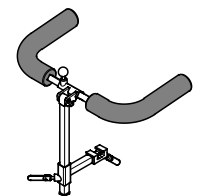

**WRIST SUPPORT 20** 1295542

to attach to ophthalmology adapter; for surgeon's hand during surgical interventions;  
bow hinged and adjustable height and transversal position  
Height adjustment: 9 in (220 mm)  
Transversal shift: +/- 2 in (40 mm)  
Stainless steel load-bearing structure

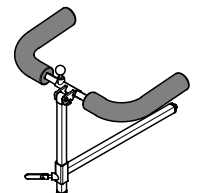

**ARM SUPPORT FOR SURGEON PAIR** 4549767

Without clamp; pad with a ball joint  
Pad (LxWxH): 12 in x 5 in x 1/ 2 in (300 mm x 130 mm x 35/ 55 mm)  
Comfort Plus pads integrally foamed, soft and detachable;  
stainless steel load-bearing structure

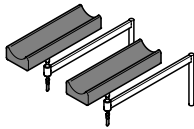

**GUIDING ROLLER FOR CERVICAL TRACTION** 1446211

For head-side traction; to attach to ophthalmology adapter sword retainer  
Stainless steel

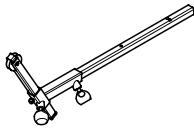

**HEAD REST BASIC** 4549730

With clamp; to attach to connection holder  
Dimensions (LxW): 10 in x 8 in (250 mm x 200 mm)  
Comfort Plus pad integrally foamed and soft; stainless steel  
load-bearing structure

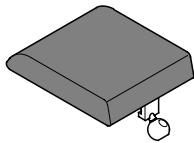

**HEAD REST HORSESHOE-SHAPED COMFORT** 1537214

With clamp; to attach to connection holder; head bowl with detachable pad  
Dimensions: 7 in x 7 in (180 mm x 180 mm)  
Stainless steel load-bearing structure

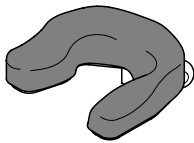

**HEAD REST HORSESHOE-SHAPED ONE PART** 4549731

With clamp; to attach to connection holder  
Dimensions (LxW): 7 in x 7 in (180 mm x 180 mm)  
Comfort Plus pad integrally foamed and soft; stainless steel load-bearing structure

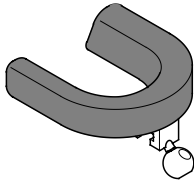

**HEAD REST HORSESHOE-SHAPED TWO PARTS** 4549732

With clamp; to attach to connection holder; adjustable to head size  
Dimensions (LxW): 7 in x 7 in (180 mm x 180 mm)  
Comfort Plus pad integrally foamed and soft; stainless steel load-bearing structure

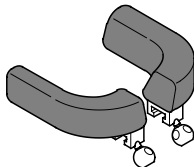

**HEAD REST FOR SHOULDER OPERATION** 1296096

U-shaped helmet with soft pads and two fixation straps with Velcro fasteners for lateral  
fixation of the head while patient is anaesthetized; fits various head sizes; removable  
pads

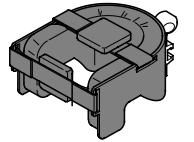

**7. SUPPORTS**

**UNIVERSAL LATERAL SUPPORT HEIGHT ADJUSTA** 4544719

With clamp; to attach to side rails by frontal placement; to attach lateral supports;  
pad can be individually adjusted  
Height adjustment: 12 in (300 mm); lengthwise pullout: 6 in (160 mm); Pivot joint: 360°  
Stainless steel

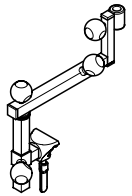

**LATERAL SUPPORT 215** 4544721

To attach to lateral supports  
Pad (LxWxH): 4 in x 8 in x 2 in (100 mm x 215 mm x 50 mm)  
Pad integrally foamed, soft and detachable

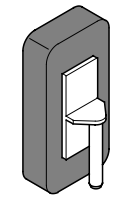

**LATERAL SUPPORT 215 CONCAVE** 4544764

To attach to lateral supports  
Pad (LxWxH): 4 in x 8 in x 1/ 2 in (100 mm x 215 mm x 35/ 56 mm)  
Pad integrally foamed, soft and detachable

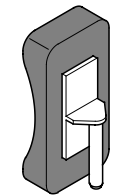

**LATERAL SUPPORT 170** 4544722

To attach to lateral supports; for back and buttocks support  
Pad (LxWxH): 5 in x 7 in x 2 in (120 mm x 170 mm x 50 mm)  
Pad integrally foamed, soft and detachable

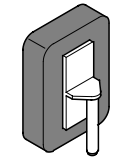

**LATERAL SUPPORT 85** 4544723

To attach to lateral supports; for pubis support  
Pad (LxWxH): 3 in x 3 in x 2 in (85 mm x 85 mm x 50 mm)  
Pad integrally foamed, soft and detachable

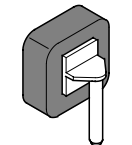

**PAD SWIVEL-MOUNTED** 4544192

To attach to lateral supports  
Pad (LxWxH): 8.5 in x 4 in x 2 in (215 mm x 100 mm x 50 mm)  
Pad integrally foamed, soft and detachable; stainless steel load-bearing

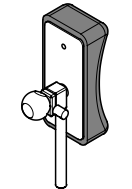

**LATERAL SUPPORT HEIGHT ADJUSTABLE** 1496430

With clamp; to attach to side rails  
Pad (LxWxH): 8 in x 4 in x 2 in (215 mm x 100 mm x 50 mm)  
Height adjustment: 2 in (50 mm); Pad rotation: 360°  
Pad integrally foamed, soft and detachable; stainless steel load-bearing structure

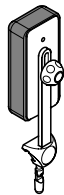

**LATERAL SUPPORT HEIGHT ADJUSTABLE CONCAV** 1496431

With clamp; to attach to side rails  
Pad (LxWxH): 8 in x 4 in x 2 in (215 mm x 100 mm x 50 mm)  
Height adjustment: 2 in (50 mm); Pad rotation: 360°  
Pad integrally foamed, soft and detachable; stainless steel load-bearing structure



**LATERAL SUPPORT SHORT** 1436371

With clamp; to attach to side rails  
Pad (LxWxH): 5.5 in x 5 in x 1 in (140 mm x 130 mm x 30 mm)  
Pad integrally foamed, soft and detachable; stainless steel load-bearing structure

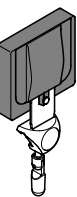

**PELVIS SUPPORT** 4544773

With clamp; for lateral positioning; pads can be adjusted to pelvis width  
Pad (LxWxH): 3 in x 3 in x 2 in (85 mm x 85 mm x 50 mm)  
Pad integrally foamed, soft and detachable

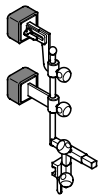

**SHOULDER SUPPORT HEIGHT ADJUSTABLE** 1679646

Pair; with clamp; to attach to side rails by frontal placement; height adjustable; adjustable longitudinal and transversal to the operating table top  
Longitudinal shift: 5 in (130 mm)  
Transversal shift: 3 in (90 mm)  
Pad integrally foamed, soft and detachable; stainless steel load-bearing structure

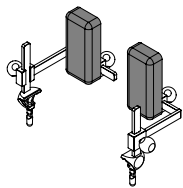

**SHOULDER SUPPORT HEIGHT ADJUSTABLE T** 1680904

Pair; with clamp; to attach to side rails by frontal placement; height adjustable; adjustable longitudinal and transversal to the operating table top  
Longitudinal shift: 5 in (130 mm)  
Transversal shift: 3 in (90 mm)  
Viscous elastic FoamLine pads, soft and detachable; stainless steel load-bearing structure

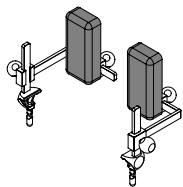

**SHOULDER PAD L-SHAPED** 1708617

Dimensions (LxWxH): 6.2 in x 7.1 in x 5.9 in (165 mm x 180 mm x 150 mm)  
viscous elastic pad  
Simonsen & Weel item number 249101/ BLACK

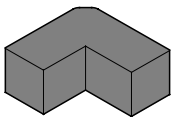

**FOOT SUPPORT TWO PARTS** 1265545

To attach to side rails via clamp; swivel joint enables proper patient positioning  
Comfort Plus pads integrally foamed, soft and detachable;  
stainless steel load-bearing structure

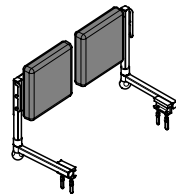

**ILIAC ROLL WITH LATERAL SUPPORT** 4544761

Without clamp; adjustable to table top width; lateral supports can be adjusted to body width  
Height adjustment: 16 in (400 mm); Dimension of rod: 0.6 in (16 mm)  
Pads integrally foamed and soft; stainless steel

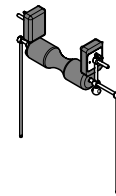

**KNEE SUPPORT RIGHT** 1395188

To attach to Hillrom leg sections; swivel mounted; for rectal positioning  
Dimensions side rail: 0.89 in x 0.39 in (25 mm x 10 mm)  
Pads integrally foamed and soft; stainless steel

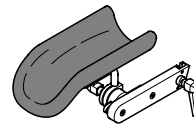

**KNEE SUPPORT LEFT** 1395189

To attach to Hillrom leg sections; swivel mounted; for rectal positioning  
Dimensions side rail: 0.89 in x 0.39 in (25 mm x 10 mm)  
Pads integrally foamed and soft; stainless steel

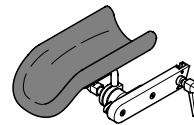

**CLADDING PROTECTION TS7000** 2069528

to protect the column cladding of the operating tables TS7000;  
two-part; with magnet  
Dimensions (LxWxH): 403 mm x 452 mm x 60 mm (15.9 in x 17.8 in x 2.4 in) Carbon fibre;  
stainless steel coupling points

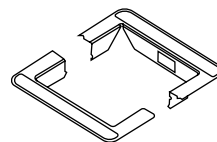



# CARBON COMPONENTS & ACCESSORIES

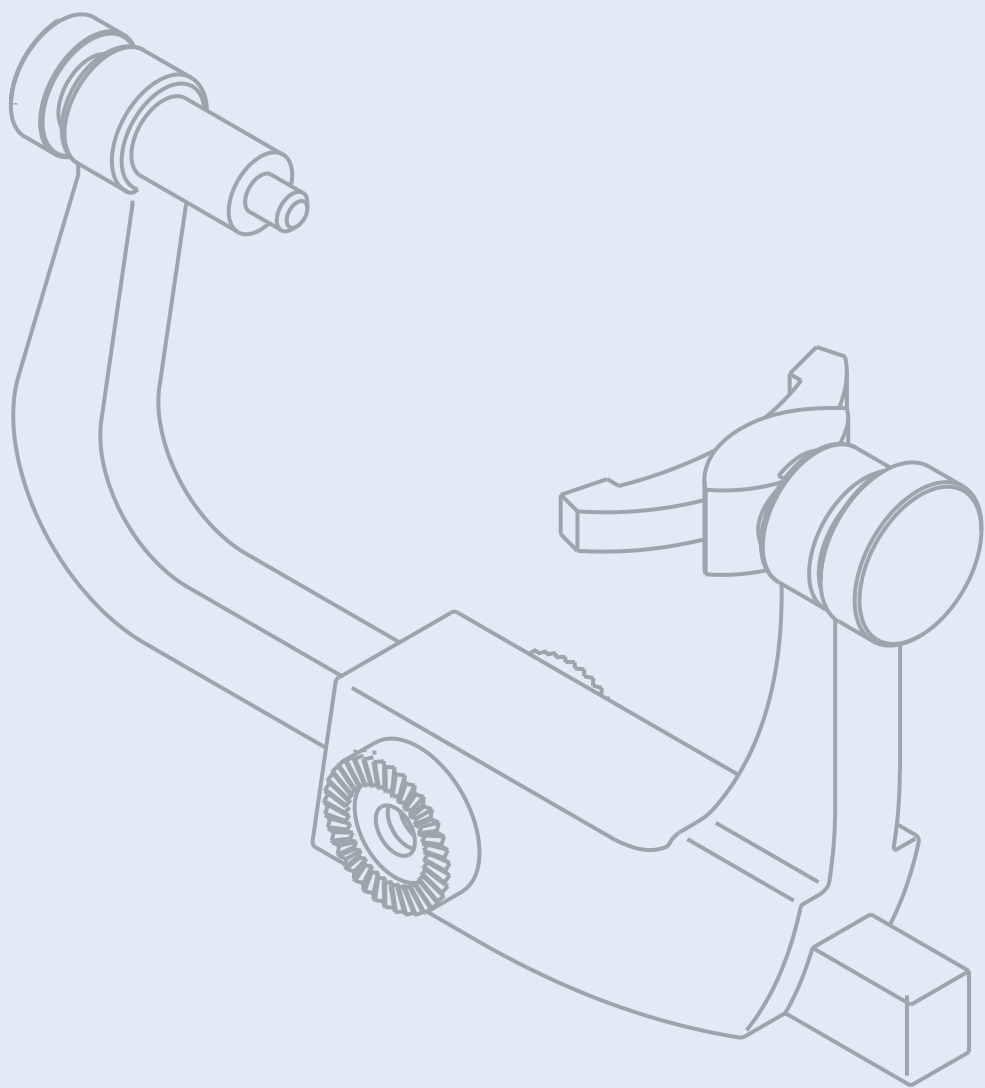

**TABLE TOP SEGMENT CARBON 1200 H V** 1850989

For fastening to foot-end Hillrom hook coupling points; with Velcro; made of Carbon; coupling points made of stainless steel;  
Dimensions (LxW): 1200 mm x 530 mm  
360° scanning range: coupling point - end of table top: 1050 mm

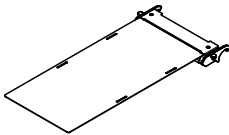

**PAD TTS CARBON 1200 H** 2080466

As initial equipment for table top segment Carbon 1200 with hook coupling point;  
Viscous elastic pad with Velcro strap;

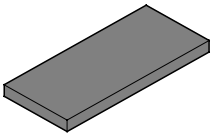

**TABLE TOP SEGMENT CARBON 600 H V** 1739992

To attach to Hillrom hook coupling point system; with Velcro  
Dimensions: 27 in x 25 in x 3 in (690 mm x 625 mm x 85 mm)  
360° translucent: coupling point - end of table top: 19 in (480 mm)  
Dimensions side rail: 1.12 in x 0.37 in (28.6 mm x 9.5 mm)  
Carbon fibre; stainless steel coupling points

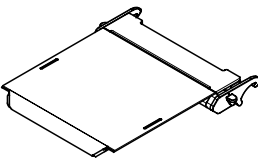

**PAD TTS CARBON 600 H** 2080464

As initial equipment for table top segment Carbon 600 with hook coupling point  
Viscous elastic pad with Velcro strap;

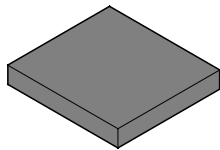

**LEG SECTION X-RAY TWO PARTS SPREAD JOINT H** 2077588

To attach to Hillrom hook coupling point system; with Velcro;  
Length: 31 in (780 mm)  
Stainless steel coupling points;

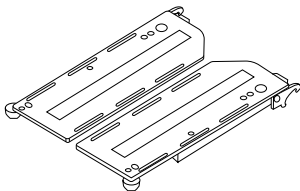

**PAD LEG SECTION X-RAY H** 2080451

As initial equipment for leg sections X-RAY  
Viscous elastic pad with Velcro strap

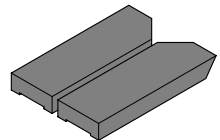

**TABLE TOP SEGMENT CARBON 600 NARROW H** 2077576

To attach to foot sided Hillrom hook coupling point system; with Velcro;  
Dimensions: 24 in x 22/15 in (600 mm x 580/400 mm)  
360° radiolucent: coupling point - end of table top: 19 in (480 mm)  
Carbon fibre; stainless steel coupling points

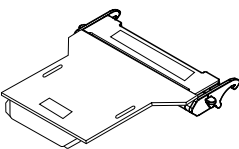

**PAD TTS CARBON 600 NARROW H** 2077284

As initial equipment for table top segment Carbon 600 narrow with hook coupling point  
Viscous elastic pad with Velcro strap

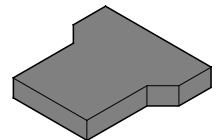

**JOINT PLATE CARBON 520** 1266934

Used with Clamp pair for joint plate Carbon 1272324  
Dimensions (LxWxH): 8 in x 22 in x 0.2 in (200 mm x 570 mm x 6 mm)  
Carbon fibre

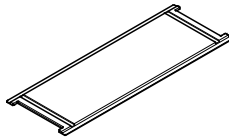

**JOINT PLATE CARBON 370** 1279867

Used with Clamp pair for joint plate Carbon 1272324  
Dimensions (LxWxH): 8 in x 16 in x 0.2 in (200 mm x 420 mm x 6 mm)  
Carbon fibre

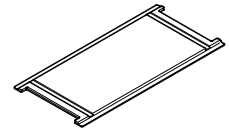

**CLAMP PAIR FOR JOINT PLATE CARBON** 1272324

Retains joint plates Carbon and side rails; this combination can be attached and  
slided along the whole length of the segments and table tops without impairing X-Ray  
capability  
Stainless steel

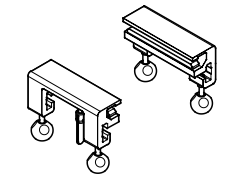

**SIDE RAIL** 4544166

Length: 20 in (520 mm)  
Dimensions side rail: 0.89 in x 0.39 in (25 mm x 10 mm)  
Stainless steel

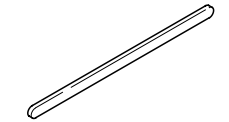

**SIDE RAIL SHORT** 1317780

Length: 12 in (300 mm)  
Dimensions side rail: 0.89 in x 0.39 in (25 mm x 10 mm)  
Stainless steel

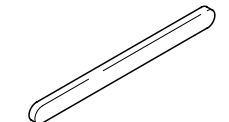

**SIDE RAIL ADAPTER CARBON** 1249777

To attach to operating table tops Carbon; adapter for attaching special accessories  
Dimensions side rail: 0.89 in x 0.39 in (25 mm x 10 mm)  
Stainless steel

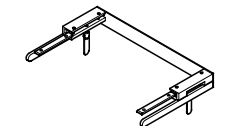

**SIDE RAIL LONG** 4544536

Connection between side rails of operating table tops Carbon  
and side rail adapter Carbon  
Dimensions side rail: 0.89 in x 0.39 in (25 mm x 10 mm)  
Stainless steel

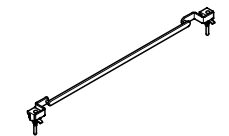

**ADAPTER X-RAY WIDE** 1312733

To attach to table tops Carbon and table top segments Carbon  
with coupling point Carbon; for attaching head positioning accessories  
Carbon fibre

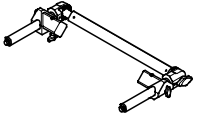

**ADAPTER X-RAY NARROW** 1297206

To attach to table top segments Carbon narrow with coupling point Carbon;  
for attaching head positioning accessories  
Carbon fibre

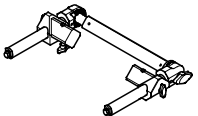

**ADAPTER X-RAY DOUBLE JOINT WIDE** 1312735

To attach to table tops Carbon and table top segments Carbon  
with coupling point Carbon; for attaching head positioning accessories  
Carbon fibre

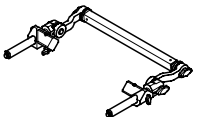

**ADAPTER X-RAY DOUBLE JOINT NARROW** 1312734

To attach to table top segments Carbon narrow with coupling point Carbon;  
for attaching head positioning accessories  
Carbon fibre

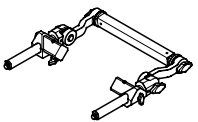

**ADAPTER X-RAY 3-JOINT WIDE** 1430024

To attach to table tops Carbon and table top segments Carbon  
with coupling point Carbon; for attaching head positioning accessories  
Carbon fibre

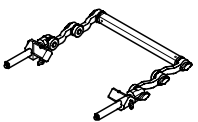

**ADAPTER X-RAY 3-JOINT NARROW** 1430023

To attach to table top segments Carbon narrow with coupling point Carbon;  
for attaching head positioning accessories  
Carbon fibre

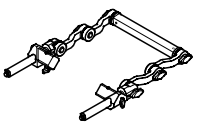

**HEAD SECTION X-RAY WIDE** 1297207

For head positioning; to attach to all adapters X-Ray wide; fully translucent  
Dimensions (LxW): 8 in x 21 in (200 mm x 530 mm)  
Comfort Plus pad integrally foamed, soft and detachable

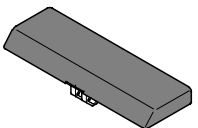

**HEAD SECTION X-RAY WIDE T** 1424577

For head positioning; to attach to all adapters X-Ray wide; fully translucent  
Dimensions (LxW): 8 in x 21 in (200 mm x 530 mm)  
Viscous elastic FoamLine pads soft and detachable, with Velcro strap

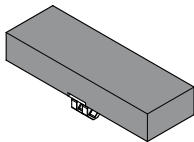

**HEAD SECTION X-RAY NARROW T** 1424588

For head positioning; to attach to all adapters X-Ray  
Dimensions (LxW): 8 in x 15 in (200 mm x 380 mm)  
Viscous elastic FoamLine pads soft and detachable, with Velcro strap

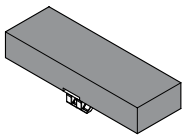

**HEAD REST X-RAY** 1300662

To attach to all adapters X-Ray; adjustable to head size  
Dimensions (LxWxH): 8 in x 10 in x 4 in (200 mm x 250 mm x 100 mm)  
Adjustment range: +/- 45°  
Comfort Plus pad integrally foamed, soft and detachable

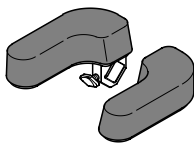

**HEAD REST X-RAY** 1300663

To attach to all adapters X-Ray; U-shaped helmet with soft pads and two fixation straps with Velcro fasteners for lateral fixation of the head while patient is anaesthetized; detachable pads  
Adjustable to various head sizes

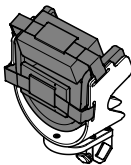

**COUPLING PIECE X-RAY LOW** 1368880

Used for the lower head position while using 1317569 skull clamp X-Ray  
Carbon-fibre

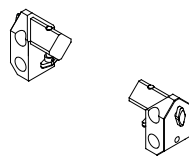

**RETAINER X-RAY** 1345749

To attach to all adapters X-Ray; to attach the swivel adapter X-Ray 1317786; compatible with CT and MRI

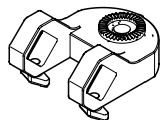

**SWIVEL ADAPTER X-RAY** 1317786

To attach 1317569 Skull clamp X-Ray to 1345749 Retainer X-Ray or as connection piece between 1866513 Interface Skull Clamp AL and 1218968 Skull clamp; material is compatible with CT and MRI

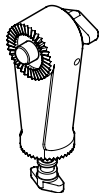

**INTERFACE SKULL CLAMP RADIOLUCENT** 1835762

To attach the radiolucent Skull clamp to basic unit made of aluminium; is used as connection piece between 1218970 Basic unit neuro, 1218969 Skull clamp adapter and 1317569 Skull clamp X-Ray; connection of a biopsy arm possible  
Pro Med Instruments GmbH item number 3033-50

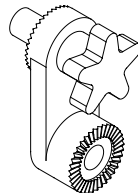

**INTERFACE SKULL CLAMP AL** 1866513

To attach the Skull clamp made of aluminium to the radiolucent head rest system; is used as connection piece between 1251251 head rest system radiolucent, 1317786 Swivel adapter X-Ray and 1218968 Skull clamp; connection of a DBS adapter possible  
Pro Med Instruments GmbH item number 3033-51

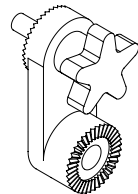

**SKULL CLAMP X-RAY** 1317569

To attach to 1317786 Swivel adapter X-Ray, 1835762 Interface Skull Clamp radiolucent or 2072246 Swivel Adaptor RDL; stable and precise three-point skull fixation; modular fixation system for skull pins and elastic pads  
Dimensions (LxWxH): 12 in - 16 in x 5 in x 14 in (302 mm - 410 mm x 140 mm x 360 mm)  
Pro Med Instruments GmbH item number 3034-00

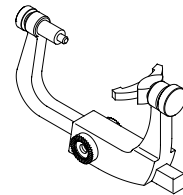

**DISPOSABLE SKULL PINS TITANIUM ADULT** 4545688

With titanium tip; sterile; for adults; 36 pieces  
Color: turquoise  
Pro Med Instruments GmbH item number 3006-20

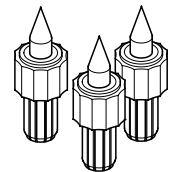

**SWIVEL HORSESHOE HEADREST, RDL, ADULT** 2073897

To attach to 1218969 skull clamp adapter, 1866513 Interface Skull Clamp AL or 2072246 Swivel Adaptor RDL; adjustable in height and width  
Pro Med Instruments GmbH item number 3036-00

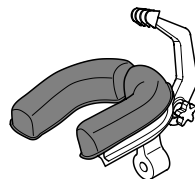

**X-RAY TOP SET PST 500** 2072442

Set of X-Ray tops to put on top of the PST 500 surgical table; for intraoperative imaging with X-Ray cassettes; set includes:  
. X-Ray top for seat section of the surgical table  
. X-Ray top for back section of the surgical table  
. X-Ray top for head section  
. X-Ray top for leg section / universal section  
. cart for storage and transport  
Pads not included;  
for seat and back section Pad two-part table top H B for PST 500 OR table is recommended; for head section please use Pad head section H B; pad for universal section must be used for X-Ray top leg section / universal section

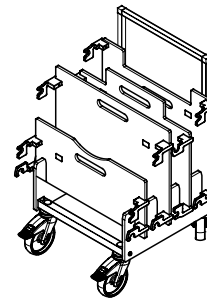



# ENT-OPHTHALMOLOGY

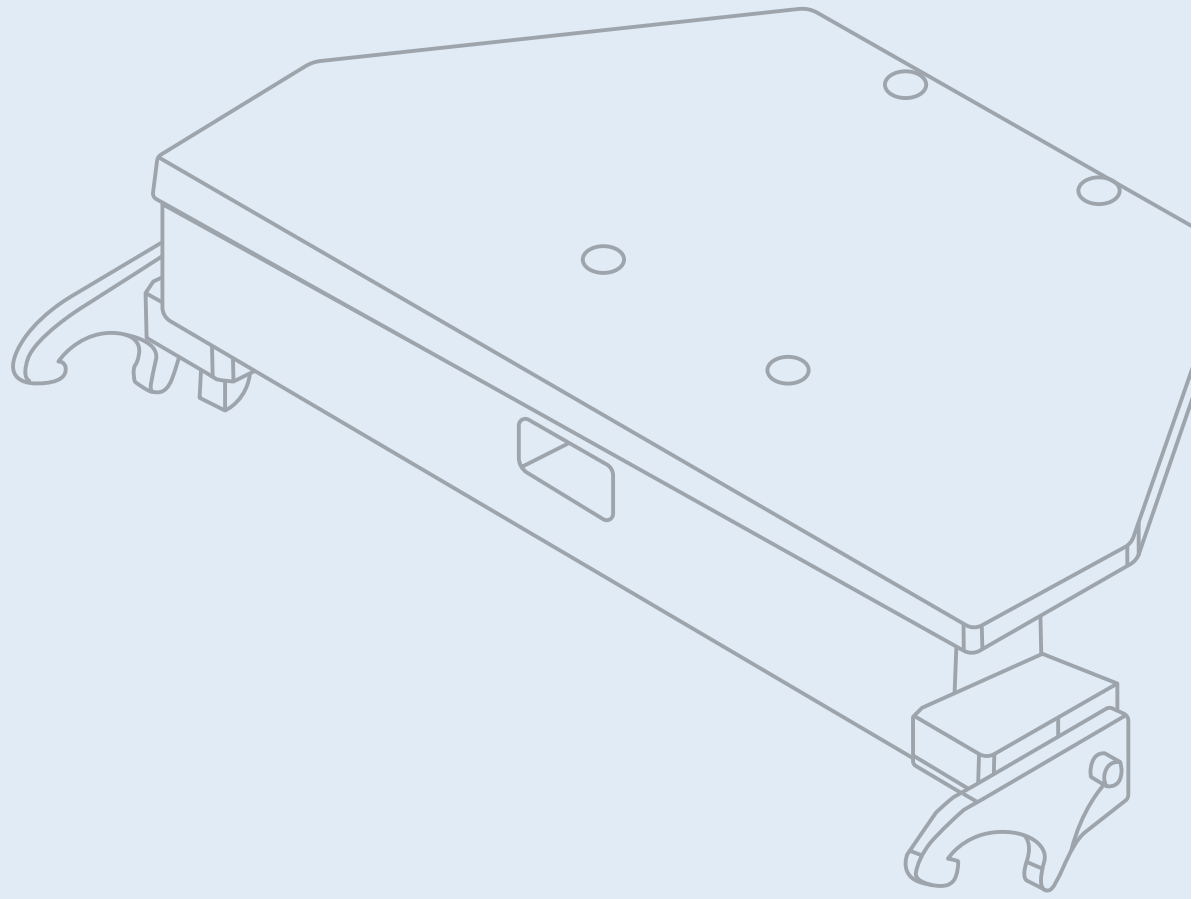

**OPHTHALMOLOGY ADAPTER H** 2077580  
To attach to Hillrom hook coupling point system; with rectangular and sword retainer; with Velcro  
Dimensions: 14.53 in x 22.83 in x 3.74 in (369 mm x 580 mm x 95 mm)  
Stainless steel load-bearing structure

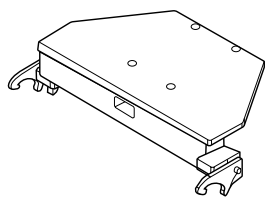

**PAD OPHTHALMOLOGY ADAPTER H** 2077285  
As initial equipment for ophthalmology adapter with hook coupling point  
Viscous elastic pad with Velcro strap

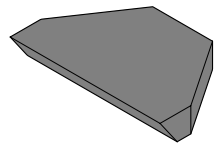

**UPPER BACK SECTION H V** 1909812  
To attach to Hillrom hook coupling point system; with Velcro  
Length: 12 in (305 mm)  
Dimensions side rail: 0.89 in x 0.39 in (25 mm x 10 mm)  
Stainless steel load-bearing structure

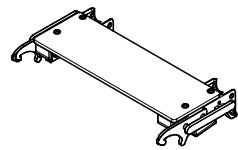

**PAD FOR UPPER BACK SECTION H** 2081815  
As initial equipment for upper back section with hook-coupling point  
Viscous elastic pad with Velcro strap

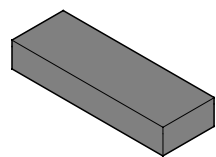

**ADAPTER FOR HEAD POSITIONING** 1739994  
To attach to the side rails; for attaching head positioning accessories  
Dimensions: 5.1 in x 24.4 in x 6.3 in (130 mm x 620 mm x 160 mm)  
Stainless steel

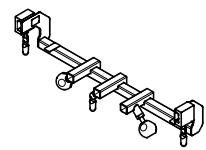

**RETAINER FOR HEAD RESTS VARIO** 1300079  
To attach to adapter for head positioning, ophthalmology adapter or Shoulder basis segment  
Stainless steel  
Pivot range: +/- 90°

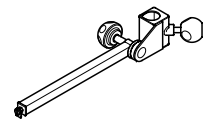

**CONNECTION HOLDER WITH JOINT** 4544729  
To attach to 4544786 central holder head rest system, 1300079 retainer for head rest Vario and 4544787 cross joint  
Length of side rail: 7 in (185 mm)  
Adjustment ball joint: Rotatable: 360°; Tilt: +/- 30°  
Stainless steel

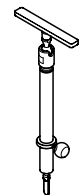

**CONNECTION HOLDER WITH JOINT SHORT** 4544733

To attach to 4544786 central holder head rest system,  
1300079 retainer for head rest Vario and 4544787 cross joint  
Length of side rail: 7 in (185 mm)  
Adjustment ball joint: Rotatable: 360°; Tilt: +/- 30°  
Stainless steel

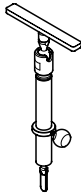

**HEAD REST BASIC** 4549730

With clamp; to attach to connection holder  
Dimensions (LxW): 10 in x 8 in (250 mm x 200 mm)  
Comfort Plus pad integrally foamed and soft; stainless steel  
load-bearing structure

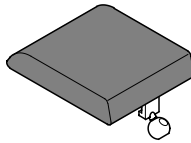

**HEAD REST HORSESHOE-SHAPED COMFORT** 1537214

With clamp; to attach to connection holder; head bowl with detachable pad  
Dimensions: 7 in x 7 in (180 mm x 180 mm)  
Stainless steel load-bearing structure

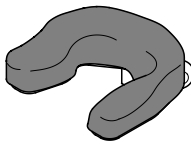

**HEAD REST HORSESHOE-SHAPED ONE PART** 4549731

With clamp; to attach to connection holder  
Dimensions (LxW): 7 in x 7 in (180 mm x 180 mm)  
Comfort Plus pad integrally foamed and soft; stainless steel load-bearing structure

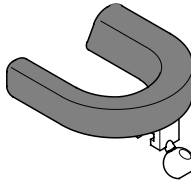

**HEAD REST HORSESHOE-SHAPED TWO PARTS** 4549732

With clamp; to attach to connection holder; adjustable to head size  
Dimensions (LxW): 7 in x 7 in (180 mm x 180 mm)  
Comfort Plus pad integrally foamed and soft; stainless steel load-bearing structure

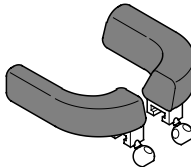

**RETAINER FOR HEAD RESTS** 1317948

To attach to adapter for head positioning, Ophthalmology adapter  
or Shoulder basis segment  
Stainless steel

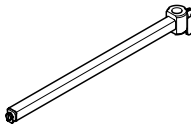

**CONNECTION HOLDER BASIC** 1254739

To attach to retainer for head rest  
Stainless steel

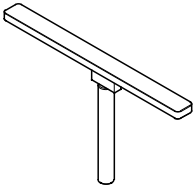

**CONNECTION HOLDER BASIC ASYMMETRIC** 1305449

To attach to retainer for head rest  
Stainless steel

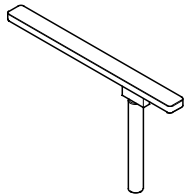

**WRIST SUPPORT** 1240299

To attach to the side rail of the connection holder; for surgeon's hand during  
surgical interventions; bow hinged and adjustable height and transversal position  
Height adjustment: 9 in (220 mm)  
Transversal shift: +/- 2 in (40 mm)  
Stainless steel load-bearing structure

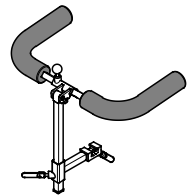

**WRIST SUPPORT 20** 1295542

to attach to ophthalmology adapter; for surgeon's hand during surgical interventions;  
bow hinged and adjustable height and transversal position  
Height adjustment: 9 in (220 mm)  
Transversal shift: +/- 2 in (40 mm)  
Stainless steel load-bearing structure

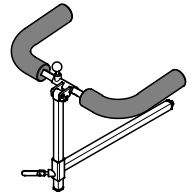

**ARM SUPPORT FOR SURGEON PAIR** 4549767

Without clamp; pad with a ball joint  
Pad (LxWxH): 12 in x 5 in x 1/ 2 in (300 mm x 130 mm x 35/ 55 mm)  
Comfort Plus pads integrally foamed, soft and detachable;  
stainless steel load-bearing structure

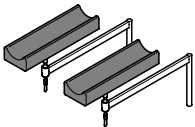

# UROLOGY-GYNAECOLOGY

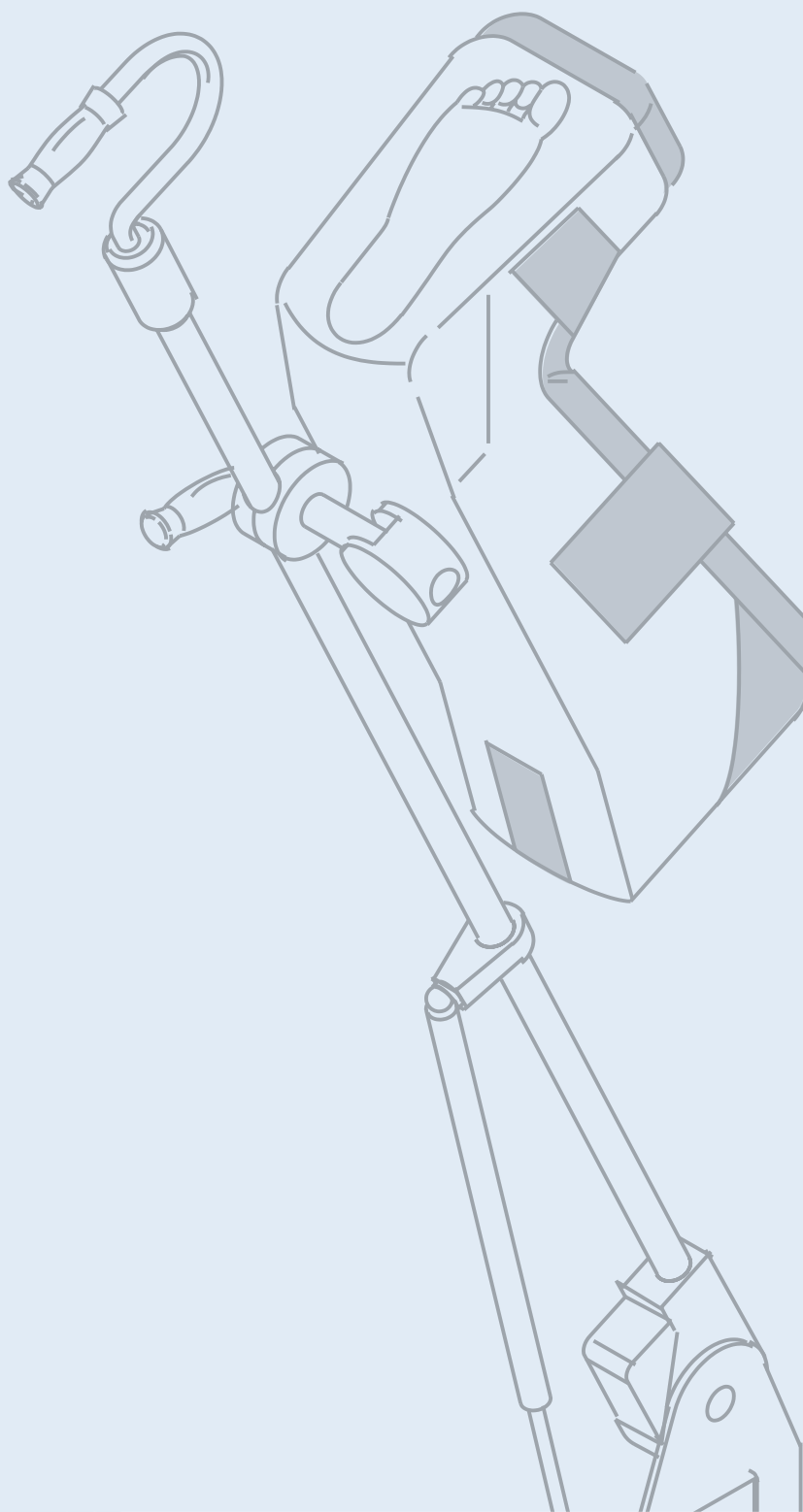

**RADIAL SETTING CLAMP HEAVY** 4544530

Version for heavy loads; to attach to side rails by frontal placement; 360° adjustment  
Suitable for rods of 0.5 in – 0.8 in (15 mm - 20 mm) diameter  
Stainless steel

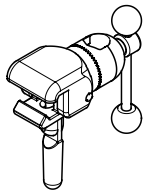

**LEG HOLDER HEAVY T** 1506318

Without clamp  
Dimension of rod: 0.8 in (20 mm)  
Viscous elastic FoamLine pad soft and detachable, with Velcro strap; stainless steel frame

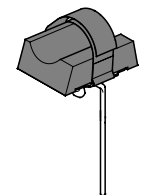

**LEG HOLDER GOEPEL** 4544736

Without clamp  
Dimension of rod: 0.7 in (18 mm)  
Pad integrally foamed and soft; stainless steel load-bearing structure

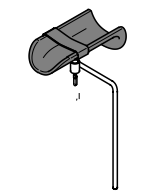

**PAD FOR LEG HOLDER GOEPEL** 1703517

Pad for leg holder Goepel 4544736  
Dimensions (LxWxH): 22 in x 30 in x 0.8 in (550 mm x 770 mm x 20 mm)  
Viscous elastic pad; fixation on leg holder via Velcro strap  
Simonsen & Weel item number 249102/ BLACK

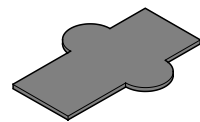

**CLAMP RADIAL SETTING** 1218804

To attach to side rails by frontal placement; for heavy loads; 360° adjustment  
Suitable for rods 0.5 in - 0.7 in (15 mm - 18 mm) in diameter  
Stainless steel

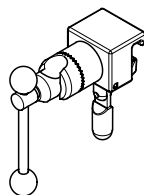

**LEG HOLDER GOEPEL FOR CHILDREN** 4544789

Without clamp  
Dimension of rod: 0.6 in (16 mm)  
Pad integrally foamed and soft; stainless steel load-bearing structure

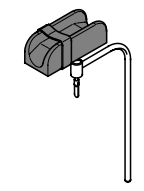

**LEG HOLDER WITH STRAP PAIR** 1218811

Without clamp; height adjustable  
Length: 25 in x 30 in (640 mm x 750 mm)  
Dimension of rod: 0.6 in (16 mm)  
Strap cotton fabric; stainless steel load-bearing structure

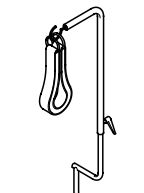



**LEG HOLDER WITH STRAP PADDED PAIR** 4544796

Without clamp; height adjustable and rotatable  
Dimension of rod: 0.7 in (18 mm)  
Strap black polyester; stainless steel load-bearing structure



**CLAMP FOR LEG HOLDER** 1228198

For legholder left 1228196 and leg holder right 1228197; to attach on EU-side rails;  
for a complete leg holder set 2 clamps are required  
Allen Amatech item number F-RC2XUK

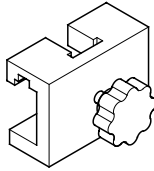

**LEG HOLDER LEFT** 1228196

Without clamp; adjustable through gas-spring supported mechanism;  
one handed operating; marks for position adjustment; only with leg holder right 1228197  
available (as a pair)  
Allen Amatech item number F-LH350

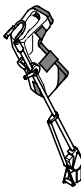

**LEG HOLDER RIGHT** 1228197

Without clamp; easily adjustable through gas-spring supported mechanism;  
one handed operating; marks for position adjustment; only with leg holder left  
1228196 available (as a pair)  
Allen Amatech item number F-LH350



**DRAINAGE BOWL ADAPTER** 4544619

With clamp; to attach to side rail;  
guide rail allows precise adjustment in x- and y-directions  
Stainless steel

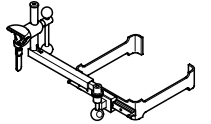

**DRAINAGE BOWL** 4544618

With sieve; suitable for all drainage bowl adapters; hose connectors for drainage  
Stainless steel

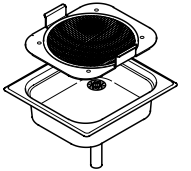

**INSTRUMENT TRAY** 1286562

Suitable for all drainage bowl adapters  
Dimensions (LxWxH): 14 in x 13 in x 1 in (353 mm x 323 mm x 32 mm)  
Stainless steel

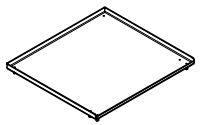

**HUG U VAC STEEP TREND POSITIONERS** A-60001

Allen Hug-U-Vac Steep Trend Positioner  
Patient weight capacity: 227 kg / 500 lbs Capacity)  
Device Dimensions: 116.8 cm x 106.7 cm (46" x 42")  
Device Weight: 3.6 kg (8 lbs)

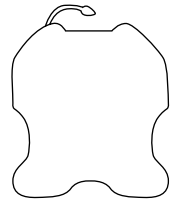

**SHOULDER SUPPORTS** A-63500

Used for procedures requiring the Trendelenburg position.  
Includes thick foam padding with our flexible cover.  
Patient Weight Capacity: 227 kg (500 lbs).  
Attached to the head end of the table, shoulder supports create support and cushioning  
without direct pressure on the brachial plexus  
This offers comfort and support while protecting against nerve damage



**YELLOFINS ELITE STIRRUPS** O-YFES

Lift Mechanism: Yes  
Lithotomy Adjustment (From Sterile Field): Yes, All Positions in Range  
Lithotomy Range (From Sterile Field): +84, -33  
Abduction Adjustment (From Sterile Field): Yes, All Positions in Range  
Abduction Range (From Sterile Field): +25, -9  
Lithotomy Indicator: Yes, on lift-assist mechanism  
Patient Weight Capacity: 227 kg (500lbs)  
Protective Fin Design: Yes  
The Yellofins Stirrup represents the gold standard in lithotomy positioning.  
Yellofins Stirrups allow for easy adjustment of abduction and lithotomy while maintaining  
the sterile field. The boot is extended along its lateral side (referred to as a "lateral fin")  
and is padded on the interior. The purpose of this fin is to cover and protect the head of  
the fibula and the peroneal nerve.

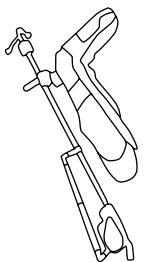

**+ YELLOFINS REUSABLE PAD** O-AMA68S0.6S

Additional pad required

**ACCESSORY CART**    [A-30010](#)

The Accessory Cart provides convenient storage for most of your surgical table accessories. Six rails and a deep bin afford plenty of storing space. Optional accessory hooks allow quick and easy storage. Weighted base makes cart tip-resistant and reduces potential vibration during transport. Polymer base is dent-resistant. Heavy-duty castors roll smoothly. Two castors lock for safe and easy loading, unloading and storage.

Dimensions: 20" W x 20" D x 54.5" H

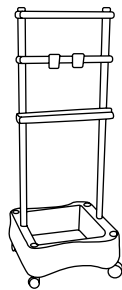

**RAIL CLAMP, SIMPLE (BLADE LOCK) EU**    [2079760](#)

To attach to side rail

0.98 in x 0.39 in (25 mm x 10 mm)

Allen Amatech item number F-40041

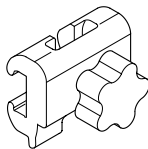

**LATERAL SUPPORTS**    [O-UPBL3S](#)

Extended posts adjust for use on a variety of patients. Stabilises patients on standard operating tables. For total hip and other procedures requiring optimum lateral stability.

Patient Weight Capacity: 181 kg (400 lbs).

- Braces are fully adjustable
- Soft pads provide soft cushioning of bony prominences
- Swivel heads conform to anatomical contours of patient and can be securely locked for precise positioning

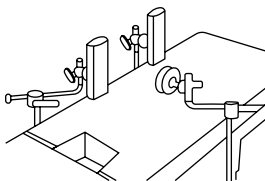

**PELVIC EXTENSION H V**    [1909817](#)

To attach to Hillrom hook coupling point system; with Velcro

Extension: 12 in (305 mm)

Dimensions side rail: 0.89 in x 0.39 in (25 mm x 10 mm)

Stainless steel load-bearing structure

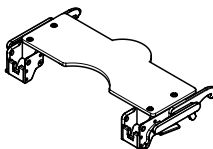

**PELVIC EXTENSION H V UK**    [2072629](#)

To attach to Hillrom hook coupling point system; with Velcro

Extension: 12 in (305 mm)

Dimensions side rail: 1.25 in x 0.25 in (31.8 mm x 6.4 mm)

Stainless steel load-bearing structure

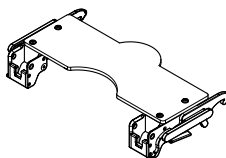

**PAD PELVIC EXTENSION H**    [2078586](#)

As initial equipment for pelvis extension with hook-coupling point

Viscous elastic pad with Velcro strap

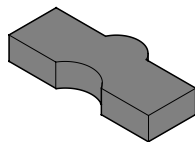

**LEG SECTION ONE PART LIGHT H V**    [2012543](#)

To attach to Hillrom hook coupling point system; with Velcro

Dimensions: 40 in x 23 in x 4 in (1022 mm x 584 mm x 92 mm)

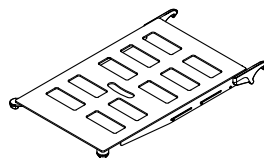

**PAD LEG SECTION ONE PART LIGHT H**    [2078597](#)

As initial equipment for leg section one part light with hook coupling point

Viscous elastic pad with Velcro strap

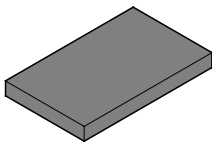

**PAD LEG SECTION LIGHT HIGH H**    [2081818](#)

As optional equipment for leg section one part light with hook coupling point;

high pad to compensate for the height difference while using X-Ray tops on the PST 500

Viscous elastic pad with Velcro strap

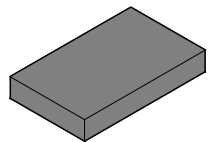

**TRANSPORT CART FOR HOOK COMPONENTS**    [2069425](#)

Used for storage and transport of three components with hook coupling point

GCX Corporation item number TRF-0001-01

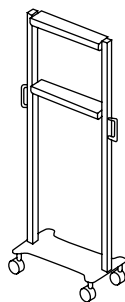

# PAEDIATRICS

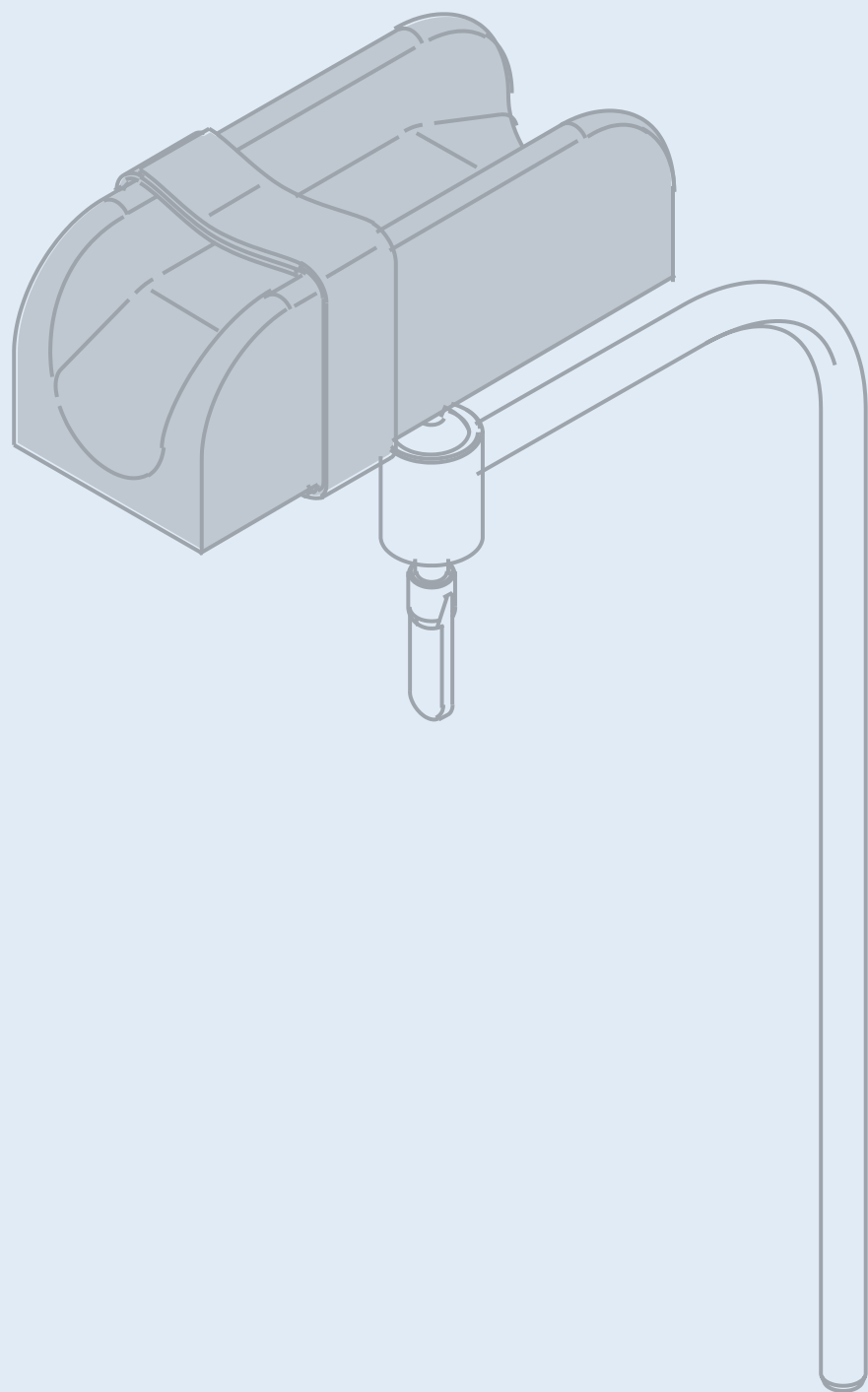

**HEAD RING PAEDIATRICS** 1708610

Viscous elastic pad for positioning the patient’s head in supine or prone position;  
used for paediatrics

Diameter: 3.5/ 1.7 in (90/ 45 mm)

Height: 0.7 in (20 mm)

Colour: pink

Simonsen & Weel item number 249090/ PINK

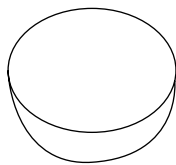

**PAD FOR HEAD POSITIONING PAEDIATRICS** 1708608

Viscous elastic pad for positioning the patient’s head in supine or prone position;  
used for paediatrics

Dimensions (LxWxH): 12 in x 8 in x 3 in (300 mm x 200 mm x 70 mm)

Colour: pink

Simonsen & Weel item number 249089/ PINK

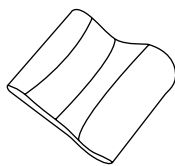

**WEDGE PAEDIATRICS** 1708582

Viscous elastic pad in V-formation; used for paediatrics

Dimensions (LxWxH): 6 in x 11 in x 2 in (150 mm x 280 mm x 60 mm)

Colour: pink

Simonsen & Weel item number 249079/ PINK

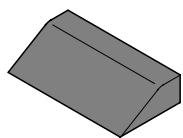

**CUSHION FOR STERNUM SUPPORT PAEDIATRICS** 1708606

Viscous elastic pad for supporting the patient’s thorax in prone position;  
used for paediatrics

Dimensions (LxWxH): 10 in x 3.5 in x 2 in (250 mm x 90 mm x 60 mm)

Colour: pink

Simonsen & Weel item number 249088/ PINK

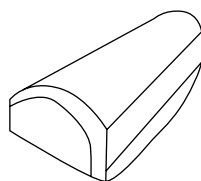

**PAD SEMI CIRCULAR SHAPED PAEDIATRICS** 1708575

Viscous elastic, semi circular shaped pad for positioning of the knee in supine position

Dimensions (LxWxH): 12 in x 2 in x 2 in (300 mm x 50 mm x 50 mm)

Colour: pink

Simonsen & Weel item number 249092/ PINK

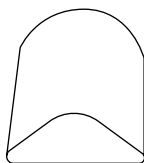

**HEEL PAD PAEDIATRICS** 1708581

Viscous elastic pad for positioning of the legs and the heels in supine position;  
used for paediatrics

Dimensions (LxWxH): 15 in x 7 in x 4/ 3 in (380 mm x 180 mm x 110/ 70 mm)

Colour: pinkStainless steel;

Simonsen & Weel item number 249078/ PINK

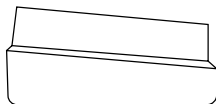



**LEG HOLDER GOEPEL FOR CHILDREN** 4544789

Without clamp  
Dimension of rod: 0.6 in (16 mm)  
Pad integrally foamed and soft; stainless steel load-bearing structure

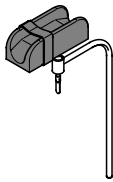

**PELVIS SUPPORT** 1386130

To attach to Hillrom OR-adapters and Universal supports;  
used to position patients during plastering procedures  
Dimensions (WxH): 2 in x 2 in (40 mm x 40 mm)  
Stainless steel

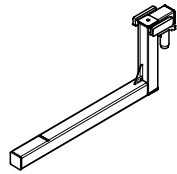

**ADAPTER FOR PLASTER BOARD** 1386129

To attach to 1386130 pelvis support; side rails on both sides  
Height adjustment: Above pad level: 0.6 in (15 mm); Below pad level: - 3.5 in (90 mm)  
Dimensions (WxH): 2 in x 2 in (40 mm x 40 mm)  
Stainless steel

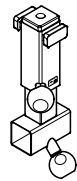

**PELVIS SUPPORT** 1386131

To attach to 1386130 pelvis support; provides additional patient support  
Pad (LxWxH): 6.7 in x 4.7 in x 2 in (170 mm x 120 mm x 50 mm)  
Comfort Plus pad integrally foamed, soft and detachable;  
stainless steel load-bearing structure

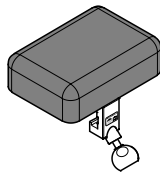

**PLASTER BOARD SMALL PAIR** 1386128

To attach to 1386129 adapter for plaster board  
Dimensions (LxW): 6 in x 5 in (160 mm x 130 mm)  
Stainless steel

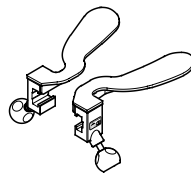

**PLASTER BOARD MEDIUM PAIR** 1385777

To attach to 1386129 adapter for plaster board  
Dimensions (LxW): 7 in x 6 in (180 mm x 165 mm)  
Stainless steel

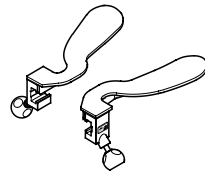

**PLASTER BOARD PAEDIATRICS** 1474544

To attach to 1386129 adapter for plaster board  
Dimensions (LxW): 5 in x 2 in (135 mm x 40 mm)  
Stainless steel

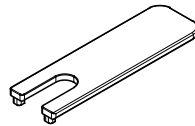

**COUNTER TRACTION POST PLASTER** 1386629

To attach to 1386129 adapter for plaster board  
Diameter: 0.6 in (16 mm)  
Length: 9 in (235 mm)  
Stainless steel



**EXTENSION SECTION PAEDIATRIC H** 2077592

To attach to foot sided Hillrom hook coupling point system; with Velcro  
Dimensions: 40.24 in x 23.35 in x 3.58 in (1022 mm x 593 mm x 91 mm)  
Dimensions side rail: 0.89 in x 0.39 in (25 mm x 10 mm)  
Stainless steel load-bearing structure

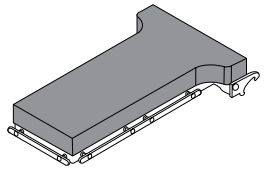

**EXTENSION SECTION PAEDIATRIC H UK** 2077595

To attach to foot sided Hillrom hook coupling point system; with Velcro  
Dimensions: 40.24 in x 23.35 in x 3.58 in (1022 mm x 593 mm x 91 mm)  
Dimensions side rail: 1.25 in x 0.25 in (31.8 mm x 6.4 mm)  
Stainless steel load-bearing structure

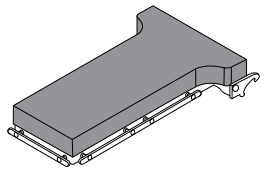

**PAD EXTENSION SECTION PAEDIATRIC H** 2077287

As initial equipment for extension section paediatric with hook coupling point  
Viscous elastic pad with Velcro strap

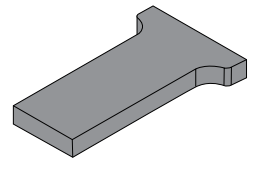

**JUNIOR PAL STIRRUPS (1 PAIR)** A-10056

Easy to use, comfortable and secure leg positioning for paediatric patients. Simultaneous abduction and lithotomy adjustments are easily made via a single handle while maintaining the sterile field. Adjusted with a single clamp making positioning simple.  
Patients ages 7-11 years old.  
Supports up to 113 kg (250 lbs)

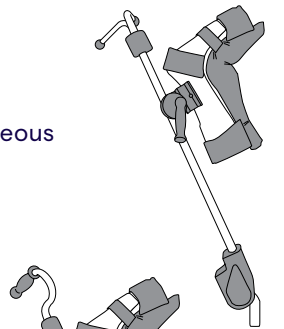

**LITTLE PAL STIRRUPS (1 PAIR)** A-10057

Easy to use, comfortable and secure leg positioning for paediatric patients. Simultaneous abduction and lithotomy adjustments are easily made via a single handle while maintaining the sterile field. Adjusted with a single clamp making positioning simple. Patients ages 3-6 years old.  
Supports up to 73 kg (160 lbs)

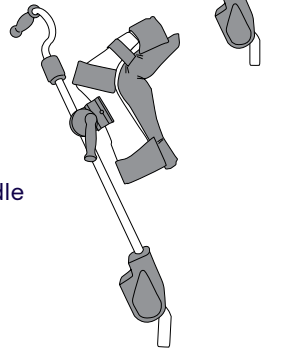

**RAIL CLAMP, SIMPLE (BLADE LOCK) EU** 2079760

To attach to side rail  
0.98 in x 0.39 in (25 mm x 10 mm)  
Allen Amatech item number F-40041

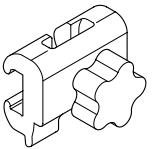

# BARIATRICS

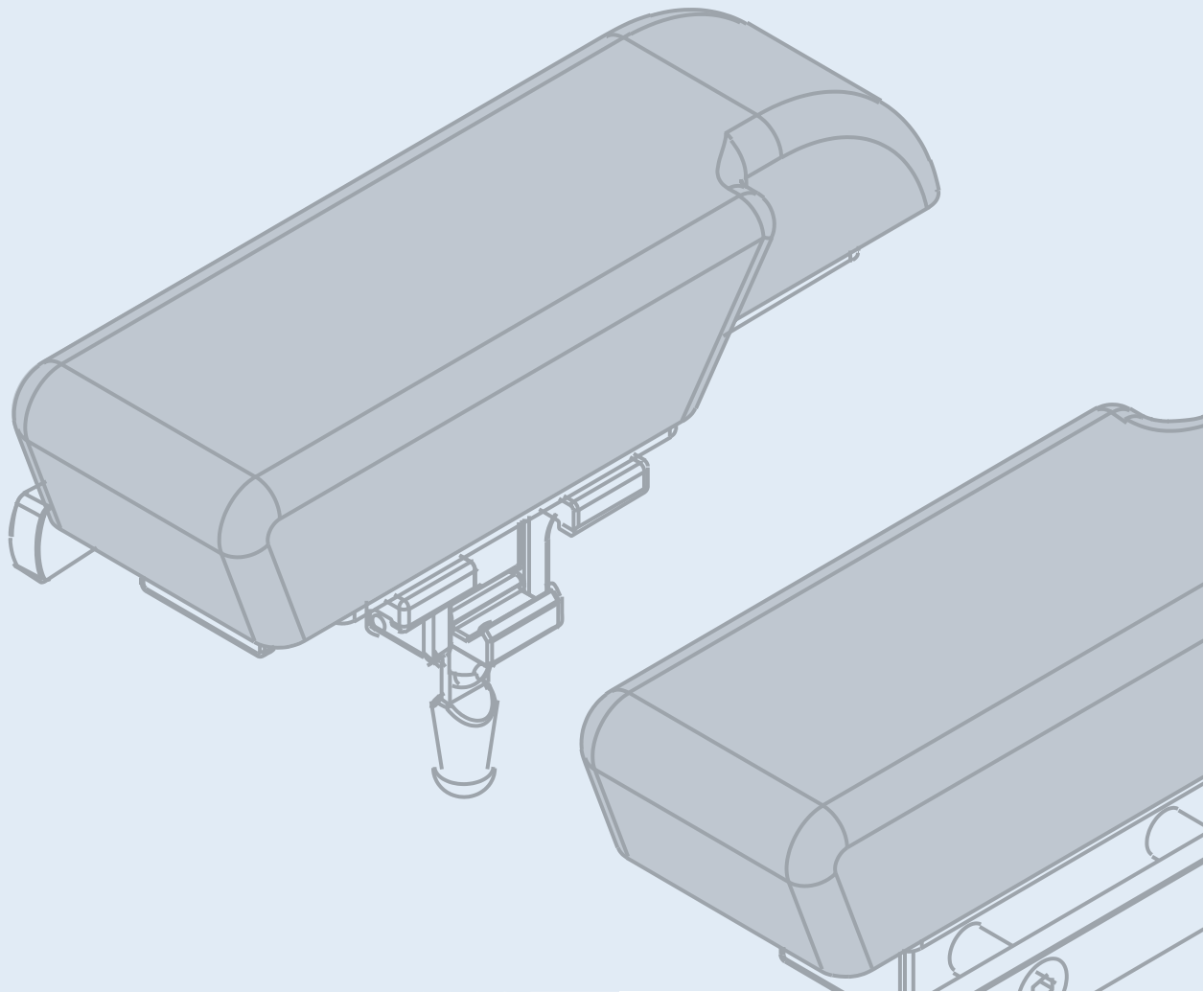

**WIDENING SEGMENT UBS T 1505915**

With clamp; to attach to side rail (0.89 in x 0.39 in (25 mm x 10 mm)) of upper back section; extends table top width  
Dimensions (LxW): 7 in x 5 in (190 mm x 125 mm)  
Dimensions side rail: 0.89 in x 0.39 in (25 mm x 10 mm)  
Viscous elastic Balanced pads, soft and detachable, with Velcro strap; stainless steel load-bearing structure

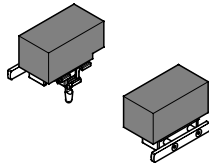

**WIDENING SEGMENT BACK SEC. T 1505907**

With clamp; to attach to side rails (0.89 in x 0.39 in (25 mm x 10 mm)) of back section for TS7500; extends table top width  
Dimensions (LxW): 13 in x 5 in (320 mm x 125 mm)  
Dimensions side rail: 0.89 in x 0.39 in (25 mm x 10 mm)  
Viscous elastic Balanced pads soft and detachable, with Velcro strap; stainless steel load-bearing structure

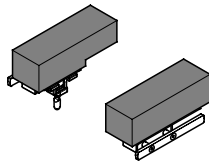

**WIDENING SEGMENT SEAT SECTION TS/M T 1505900**

With clamp; to attach to side rails (0.89 in x 0.39 in (25 mm x 10 mm)) of seat section of operating tables TS7500; extends table top width  
Dimensions (LxW): 24 in x 5 in (610 mm x 125 mm)  
Dimensions side rail: 0.89 in x 0.39 in (25 mm x 10 mm)  
Viscous elastic Balanced pads soft and detachable, with Velcro strap; stainless steel load-bearing structure

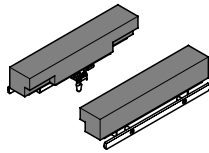

**WIDENING SEGMENT SEAT SECTION TITAN 1251180**

With clamp; to attach to side rails (0.89 in x 0.39 in (25 mm x 10 mm)) of seat section for operating tables TS7000; extends table top width  
Dimensions (LxW): 22 in x 5 in (560 mm x 125 mm)  
Dimensions side rail: 0.89 in x 0.39 in (25 mm x 10 mm)  
With viscous elastic Balanced pad, soft and detachable, attachment via Velcro; stainless steel load-bearing structure

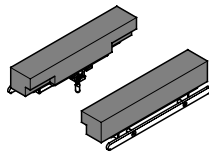

**WIDENING SEGMENT SEAT SECTION TITAN U 1255814**

With clamp; to attach to side rails (0.89 in x 0.39 in (25 mm x 10 mm)) of seat section for operating tables TS7000; extends table top width  
Dimensions (LxW): 22 in x 5 in (560 mm x 125 mm)  
Dimensions side rail: 1.12 in x 0.37 in (28.6 mm x 9.5 mm)  
With viscous elastic Balanced pad, soft and detachable, attachment via Velcro; stainless steel load-bearing structure

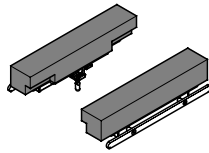

**PAD FOR LUMBAR SPINE BARIATRIC 1727208**

Viscous elastic pad for supporting the lumbar spine in supine position  
Dimensions (LxWxH): 8 in x 18 in x 3 in (210 mm x 450 mm x 80 mm)  
Colour: grey  
Simonsen & Weel item number 249147/ GREY

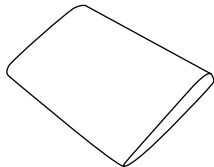

**WEDGE BARIATRIC 1727207**

Viscous elastic pad in V-formation  
Dimensions (LxWxH): 16 in x 7 in x 5 in (400 mm x 170 mm x 130 mm)  
Colour: grey  
Simonsen & Weel item number 249150/ GREY

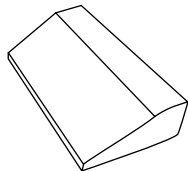

**PAD SUPINE POSITION SHORT BARIATRIC** 1727206

Viscous elastic pad for positioning of the upper body in supine position  
Dimensions (LxWxH): 26 in x 21 in x 10/ 1 in (650 mm x 550 mm x 210/ 25 mm)  
Colour: grey  
Simonsen & Weel item number 249154/ GREY

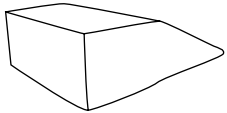

**PAD SUPINE POSITION LONG BARIATRIC** 1727205

Viscous elastic pad for positioning of the upper body in supine position  
Dimensions (LxWxH): 30 in x 21 in x 10/ 1 in (750 mmx 550 mm x 250/ 25 mm)  
Colour: grey  
Simonsen & Weel item number 249152/ GREY

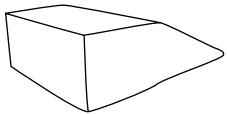

**PAD SEMI CIRCULAR SHAPED 250 BARIATRIC** 1727210

Viscous elastic, semi circular shaped pad for positioning of the knee in supine position  
Dimensions (LxWxH): 10 in x 8 in x 4 in (250 mm x 200 mm x 100 mm)  
Colour: grey  
Simonsen & Weel item number 249153/ GREY

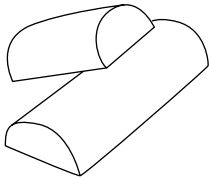

**PAD SEMI CIRCULAR SHAPED 500 BARIATRIC** 1727209

Viscous elastic, semi circular shaped pad for positioning of the knee in supine position  
Dimensions (LxWxH): 20 in x 8 in x 4 in (500 mm x 200 mm x 100 mm)  
Colour: grey  
Simonsen & Weel item number 249148/ GREY

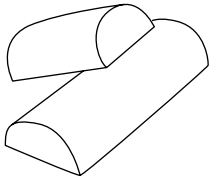

**LEG AND HEEL PAD BARIATRIC** 1727231

Viscous elastic pad for positioning of the legs and the heels in supine position  
Dimensions (LxWxH): 20 in x 10 in x 6/ 4 in (500 mm x 260 mm x 150/ 100 mm)  
Colour: grey  
Simonsen & Weel item number 249149/ GREY



**LEG POSITIONING PAD BARIATRIC** 1727232

Viscous elastic pad for positioning of the legs in supine position  
Dimensions (LxWxH): 26 in x 20 in x 5 in (650 mm x 500 mm x 140 mm)  
Colour: grey  
Simonsen & Weel item number 249151/ GREY

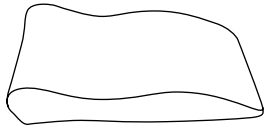

**RADIAL SETTING CLAMP HEAVY** 4544530

Version for heavy loads; to attach to side rails by frontal placement; 360° adjustment  
Suitable for rods of 0.5 in – 0.8 in (15 mm - 20 mm) diameter  
Stainless steel

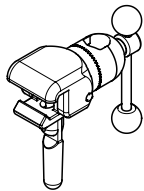

**LEG HOLDER HEAVY T** 1506318

Without clamp  
Dimension of rod: 0.8 in (20 mm)  
Viscous elastic FoamLine pad soft and detachable, with Velcro strap; stainless steel frame

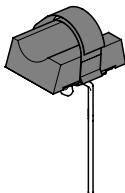

**BELT FOR BARIATRIC SURGERY PAIR** 1783309

Pair; belt for fixation of the patient's legs in bariatric surgery  
Dimensions (LxWxH): 60 in x 17 in x 0.2 in (1520 mm x 425 mm x 5 mm) (per belt)  
Simonsen & Weel item number 249100/ BLACK

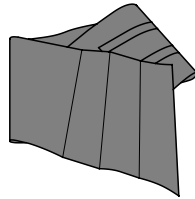

**ULTRAFINS STIRRUPS** O-UFAS

Lift Mechanism: Yes  
Lithotomy Adjustment (From Sterile Field): Yes, all positions in range  
Lithotomy Range (From Sterile Field): +84, -33  
Abduction Adjustment (From Sterile Field): Yes, all positions in range  
Abduction Range (From Sterile Field): +25, -9  
Lithotomy Indicator: Yes, on lift-assist mechanism  
Patient Weight Capacity: 363 kg (800 lbs)  
Protective Fin Design: Yes  
Patient Weight Capacity: 363 kg (800 lbs): Support lithotomy positioning for very large patients  
Flexible Boot: Boot comfortably conforms to the calf shape of the patient while providing support  
Flexible boot allows these stirrups to be standardised throughout the facility  
Fin Design: Covers the fibula head and helps to protect superficial peroneal nerve

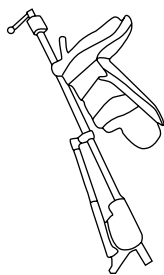

**BARIATRIC NISSEN THIGH STRAPS (PAIR)** A-80400

Bariatric Nissen Thigh Straps offer the support larger patients need during steep reverse Trendelenburg positioning. The pad is wide and long to offer comfortable support. Integral clamps attach to rail securely. Patient Weight Capacity: 454 kg (1,000 lbs).

- Pad is 18 cm (7") wide and 79 cm (31") long
- Straps are adjustable in usable-length up to 179 cm (70")

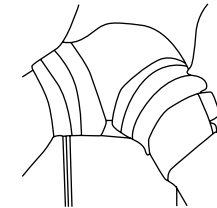

**ACCESSORY CART** A-30010

The Accessory Cart provides convenient storage for most of surgical table accessories. Six rails and a deep bin afford plenty of storing space. Optional accessory hooks allow quick and easy storage. Weighted base makes cart tip-resistant and reduces potential vibration during transport. Polymer base is dent-resistant. Heavy-duty castors roll smoothly. Two castors lock for safe and easy loading, unloading and storage.

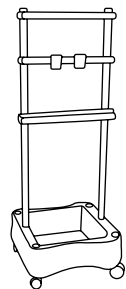

**RAIL CLAMP, SIMPLE (BLADE LOCK) EU** 2079760

To attach to side rail  
0.98 in x 0.39 in (25 mm x 10 mm)  
Allen Amatech item number F-40041

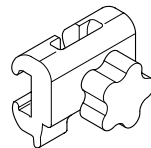

**FOOT SUPPORT TWO PARTS** 1265545

To attach to side rails via clamp; swivel joint enables proper patient positioning  
Comfort Plus pads integrally foamed, soft and detachable;  
stainless steel load-bearing structure

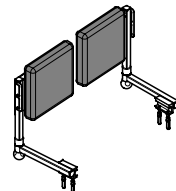



# VASCULAR SYSTEM

**TABLE TOP SEGMENT CARBON 1200 H V** 1850989

For fastening to foot-end Hillrom hook coupling points; with Velcro; made of Carbon; coupling points made of stainless steel;  
Dimensions (LxW): 1200 mm x 530 mm  
360° scanning range: coupling point - end of table top: 1050 mm

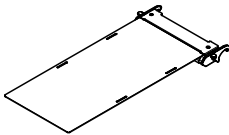

**PAD TTS CARBON 1200 H** 2080466

As initial equipment for table top segment Carbon 1200 with hook coupling point; Viscous elastic pad with Velcro strap;



**JOINT PLATE CARBON 520** 1266934

Used with Clamp pair for joint plate Carbon 1272324  
Dimensions (LxWxH): 8 in x 22 in x 0.2 in (200 mm x 570 mm x 6 mm)  
Carbon fibre

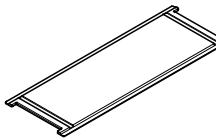

**JOINT PLATE CARBON 370** 1279867

Used with Clamp pair for joint plate Carbon 1272324  
Dimensions (LxWxH): 8 in x 16 in x 0.2 in (200 mm x 420 mm x 6 mm)  
Carbon fibre

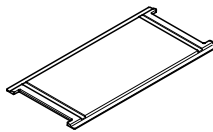

**CLAMP PAIR FOR JOINT PLATE CARBON** 1272324

Retains joint plates Carbon and side rails; this combination can be attached and slided along the whole length of the segments and table tops without impairing X-ray capability  
Stainless steel

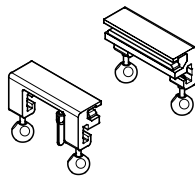

**SIDE RAIL** 4544166

Length: 20 in (520 mm)  
Dimensions side rail: 0.89 in x 0.39 in (25 mm x 10 mm)  
Stainless steel

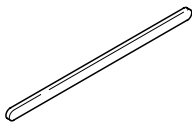

**SIDE RAIL SHORT** 1317780

Length: 12 in (300 mm)  
Dimensions side rail: 0.89 in x 0.39 in (25 mm x 10 mm)  
Stainless steel

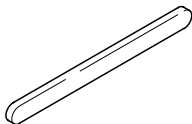

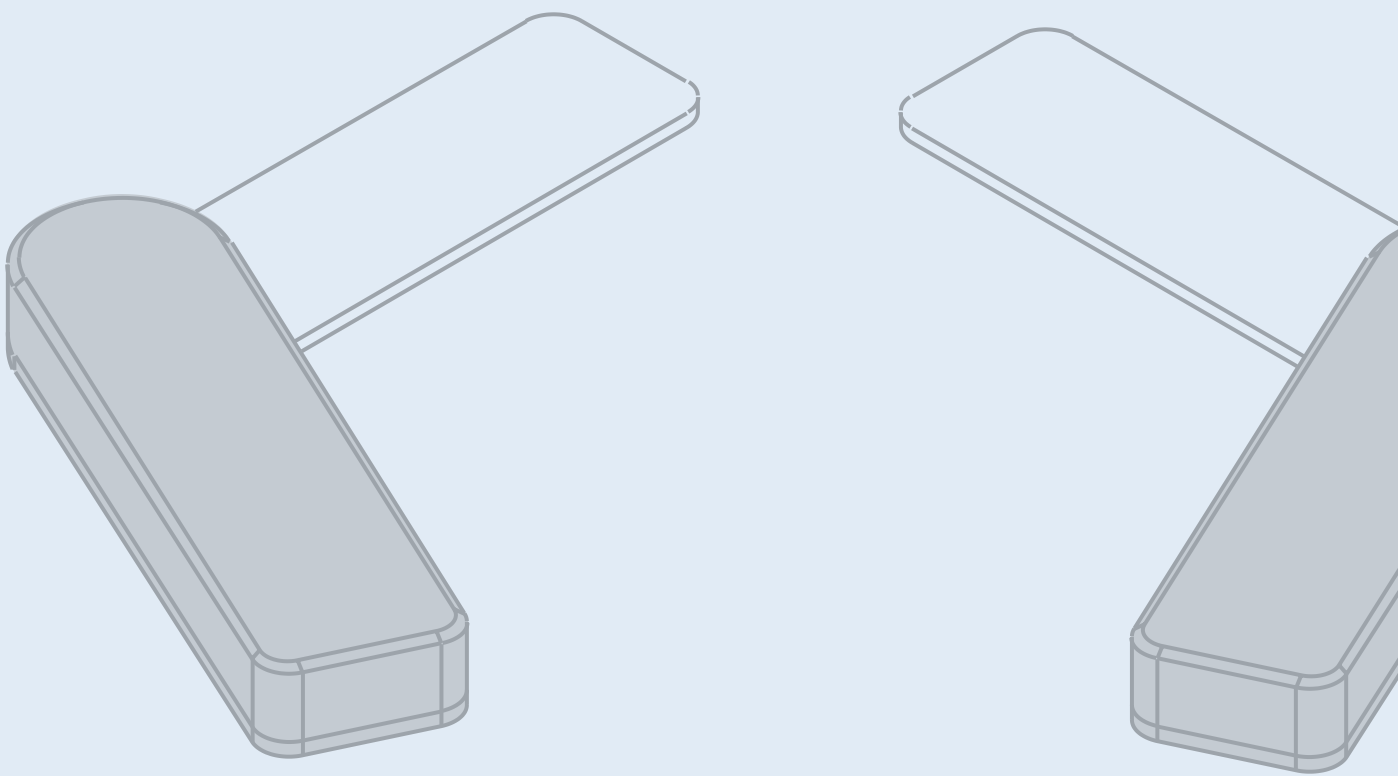

**SIDE RAIL ADAPTER CARBON** 1249777

To attach to operating table tops Carbon; adapter for attaching special accessories  
Dimensions side rail: 0.89 in x 0.39 in (25 mm x 10 mm)  
Stainless steel

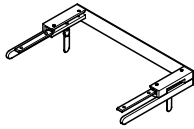

**SIDE RAIL LONG** 4544536

Connection between side rails of operating table tops Carbon  
and side rail adapter Carbon  
Dimensions side rail: 0.89 in x 0.39 in (25 mm x 10 mm)  
Stainless steel

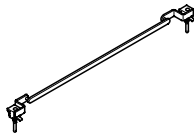

**CARBON ARM BOARD 50** 1895202

Consists of base plate and arm support, which is rotatable 180°; transparent to X-rays  
Base plate: 7.5 in x 24.0 in (190 mm x 610 mm)  
Arm support: 5.9 in x 22.8 in (150 mm x 580 mm); Height of pads: 1.9 in (50 mm)  
Viscous elastic pad with Velcro strap; made of Carbon fibres;  
recommended use with Comfort Plus table top pads  
Oakworks item number 3395-05

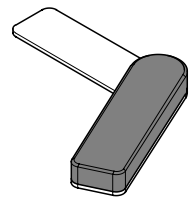

**CARBON ARM BOARD 75** 1895203

consists of base plate and arm support, which is rotatable 180°; transparent to X-rays  
base plate: 7.5 in x 24.0 in (190 mm x 610 mm)  
arm support: 5.9 in x 22.8 in (150 mm x 580 mm); height of pads: 2.9 in (75 mm)  
Viscous elastic pad with Velcro strap; made of Carbon fibres;  
recommended use with Balanced and FoamLine table top pads  
Oakworks item number 3395-07

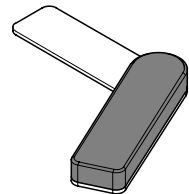

**ARM SHIELD, WITH PAD** 1939050

Is slid between table top and table top pad and held in place by the weight  
of the patient; not suited for tables or table tops with mushroom fasteners;  
X-ray permeable; pad is soft and can be removed  
Dimensions (LxH): 15.75 in x 7 in (400 mm x 180 mm)  
made of Plexiglas  
Allen Amatech item number F-AS

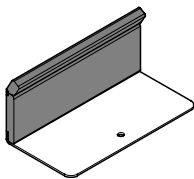

**LOWER BODY TABLE SHIELD** 1946701

Used for X-ray protection; to attach to side rail; can be used universally;  
adapts to table movements  
Dimensions: 36.6 in x 27.5 in (930 mm x 700 mm)  
Kenex (Electro-Medical) Ltd item number 312/DS-006

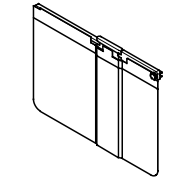

**WIDE LIFT-OFF TOP SHIELD 27** 1946702

Attachment for lower body table shield #1946701; attachment via cross-connection;  
stands 250 mm (9.8 in) over standard rail; flexible and removable  
Width: 22.4 in (570 mm)  
Kenex (Electro-Medical) Ltd item number 312/DS/3.32

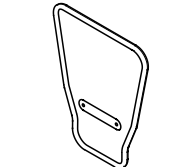

**WIDE LIFT-OFF TOP SHIELD 57** 1946703

Attachment for lower body table shield 1946701; attachment via movable arm;  
stands 250 mm (9.8 in) over standard rail; flexible and removable  
Width: 22.4 in (570 mm)  
Kenex (Electro-Medical) Ltd item number 312/DS/3.32

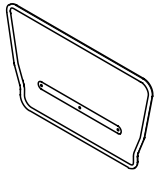

**X-RAY PROTECTION EU STANDARD RAIL** 2069663

Used for X-ray protection; to attach to EU side rails; adapts to table movements;  
additionally integrated side rail  
Dimensions: 53,14 in x 27.5 in (1350 mm x 700 mm)  
Kenex (Electro-Medical) Ltd item number 312/DS-039/5

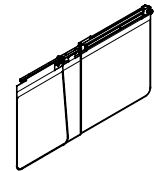

# NEURO SURGICAL

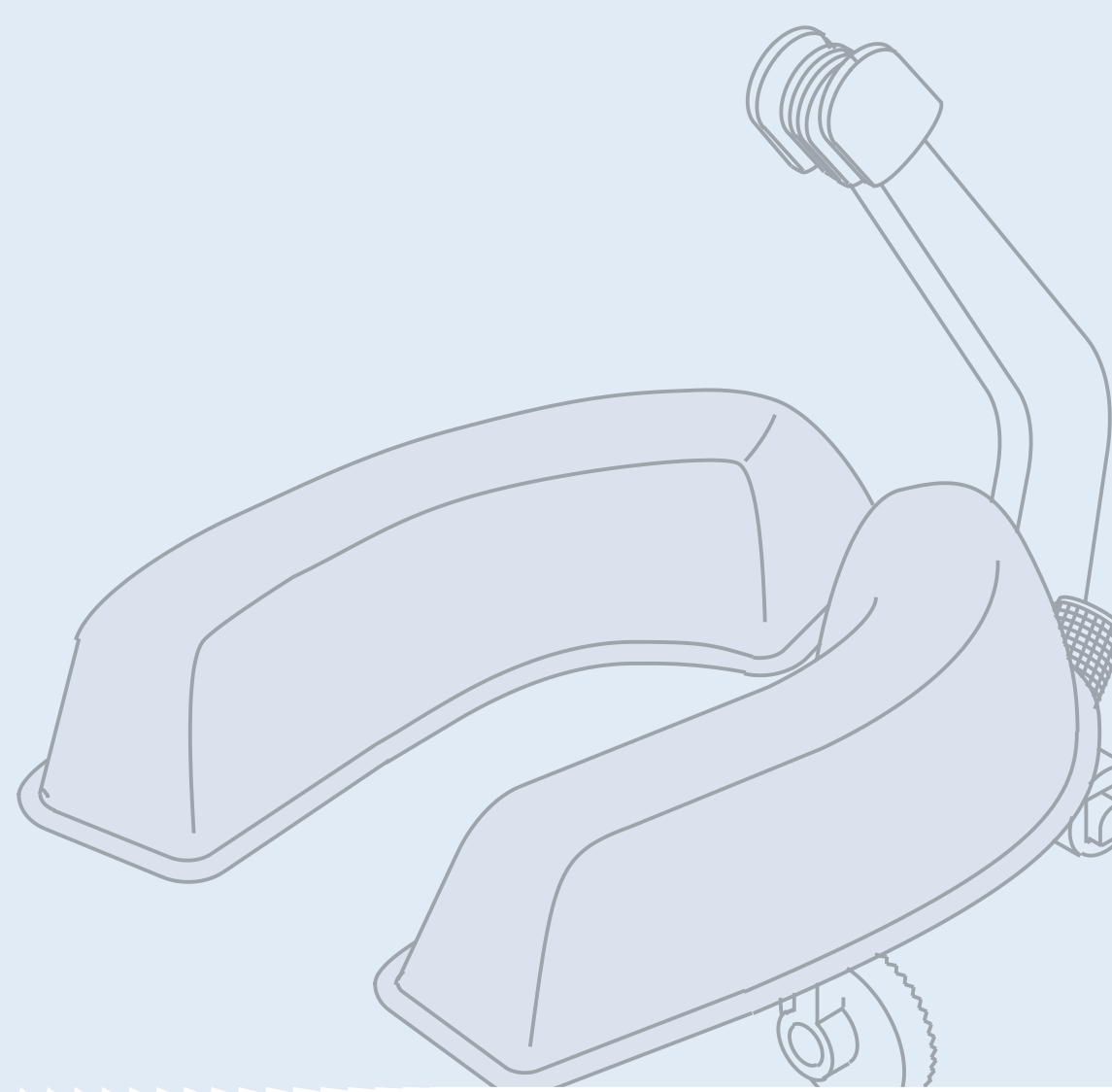

**UPPER BACK SECTION H V** 1909812

To attach to Hillrom hook coupling point system; with Velcro  
Length: 12 in (305 mm)  
Dimensions side rail: 0.89 in x 0.39 in (25 mm x 10 mm)  
Stainless steel load-bearing structure

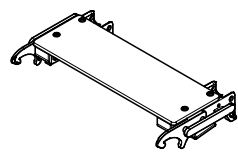

**PAD FOR UPPER BACK SECTION H B** 1909831

As initial equipment for upper back section with hook-coupling point  
Viscous elastic Balanced pad with Velcro strap

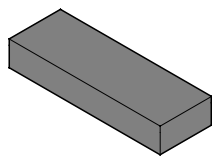

**ADAPTER FOR HEAD POSITIONING** 1739994

To attach to the side rails; for attaching head positioning accessories  
Dimensions: 5.1 in x 24.4 in x 6.3 in (130 mm x 620 mm x 160 mm)  
Stainless steel

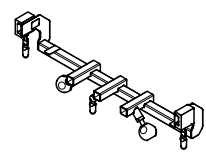

**SIDE RAIL OR TABLE ADAPTER** 1816918

To attach to side rails; for attaching head positioning accessories  
Stainless steel  
Pro Med Instruments GmbH item number 3011-00

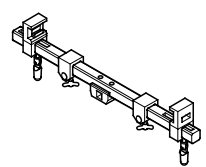

**SIDE RAIL OR TABLE ADAPTOR AMSCO®** 2073896

To attach to side rails; for attaching head positioning accessories  
Stainless steel  
Pro Med Instruments GmbH item number 3011-10

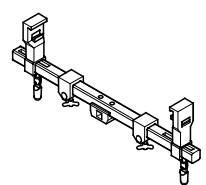

**BASIC UNIT NEURO** 1218970

For attaching 1218969 Skull clamp adapter; simultaneous locking of longitudinal and vertical positions; used for prone and supine position of the patient  
Cast aluminum  
Pro Med Instruments GmbH item number 3001-00

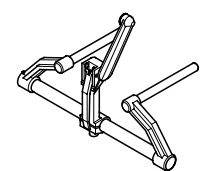



**SKULL CLAMP ADAPTER** 1218969

Connection between 1218970 basic unit neuro,  
1218968 skull clamp or 4145424 multi-purpose head rest  
Cast aluminum  
Pro Med Instruments GmbH item number 3002-00

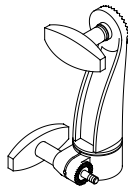

**HEAD REST FOR ADULTS** 1218974

Adjustable to head size; to connect to 1218969 skull clamp adapter; with detachable,  
elastic gel pad; used for prone and supine position of the patient  
Cast aluminum  
Pro Med Instruments GmbH item number 3009-00

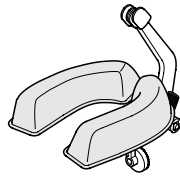

**HEAD REST FOR CHILDREN** 1218973

Adjustable to head size; to connect to 1218969 skull clamp adapter; with detachable,  
elastic gel pad; used for prone and supine position of the patient  
Cast aluminum  
Pro Med Instruments GmbH item number 3008-00

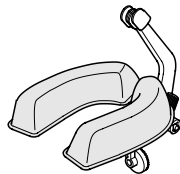

**SKULL CLAMP** 1218968

To attach to 1218969 skull clamp adapter, 1866513 Interface Skull Clamp AL  
or 2072246 Swivel Adaptor RDL; three-point skull fixation with skull pins  
Cast aluminium  
Pro Med Instruments GmbH item number 1001.001

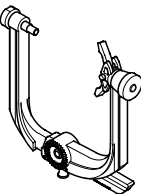

**SKULL PINS FOR ADULTS** 4145420

Sterilisable; package with three pieces  
Made of stainless steel  
Pro Med Instruments GmbH item number 3005-00

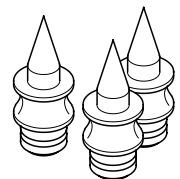

**SKULL PINS FOR CHILDREN** 4145421

Sterilisable; package with three pieces  
Made of stainless steel  
Pro Med Instruments GmbH item number 3004-00



**DISPOSABLE SKULL PINS, ADULT** 4145419

Sterile; for adults; 36 pieces  
color: blue  
Pro Med Instruments GmbH item number 3006-00

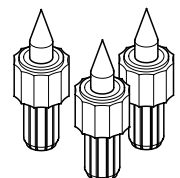

**CROSSBAR ATTACHMENT** 4544436

Without clamp; for attaching neurosurgical accessories  
Height adjustment: 9 in (230 mm)  
Stainless steel

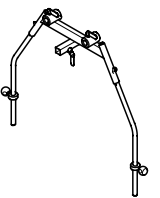

**TABLE TOP SEGMENT CARBON 600 H V** 1739992

To attach to Hillrom hook coupling point system; with Velcro  
Dimensions: 27 in x 25 in x 3 in (690 mm x 625 mm x 85 mm)  
360° translucent: coupling point - end of table top: 19 in (480 mm)  
Dimensions side rail: 1.12 in x 0.37 in (28.6 mm x 9.5 mm)  
Carbon fibre; stainless steel coupling points

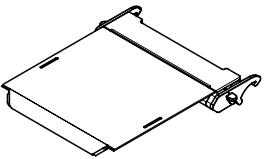

**PAD TTS CARBON 600 H** 2080464

As initial equipment for table top segment Carbon 600 with hook coupling point  
Viscous elastic pad with Velcro strap;

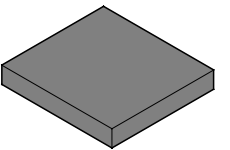

**TABLE TOP SEGMENT CARBON 600 NARROW H** 2077576

To attach to foot sided Hillrom hook coupling point system; with Velcro;  
Dimensions: 24 in x 22/15 in (600 mm x 580/400 mm)  
360° radiolucent: coupling point – end of table top: 19 in (480 mm)  
Carbon fibre; stainless steel coupling points

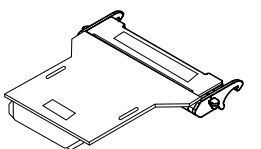

**PAD TTS CARBON 600 NARROW H** 2077284

As initial equipment for table top segment Carbon 600 narrow with hook coupling point  
Viscous elastic pad with Velcro strap

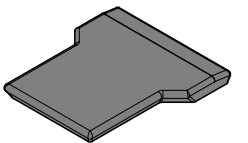

**ADAPTER X-RAY WIDE** 1312733

To attach to table tops Carbon and table top segments Carbon  
with coupling point Carbon; for attaching head positioning accessories  
Carbon fibre

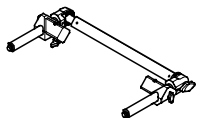

**ADAPTER X-RAY NARROW** 1297206

To attach to table top segments Carbon narrow with coupling point Carbon;  
for attaching head positioning accessories  
Carbon fibre

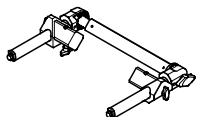

**ADAPTER X-RAY DOUBLE JOINT WIDE** 1312735

To attach to table tops Carbon and table top segments Carbon with coupling point Carbon; for attaching head positioning accessories  
Carbon fibre

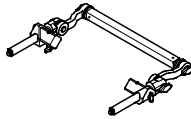

**ADAPTER X-RAY DOUBLE JOINT NARROW** 1312734

To attach to table top segments Carbon narrow with coupling point Carbon; for attaching head positioning accessories  
Carbon fibre

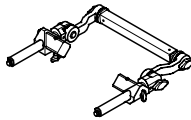

**ADAPTER X-RAY 3-JOINT WIDE** 1430024

To attach to table tops Carbon and table top segments Carbon with coupling point Carbon; for attaching head positioning accessories  
Carbon fibre

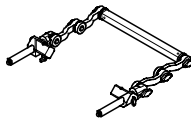

**ADAPTER X-RAY 3-JOINT NARROW** 1430023

To attach to table top segments Carbon narrow with coupling point Carbon; for attaching head positioning accessories  
Carbon fibre

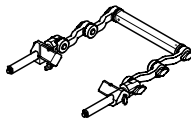

**HEAD SECTION X-RAY WIDE T** 1424577

For head positioning; to attach to all adapters X-RAY wide; fully translucent  
Dimensions (LxW): 8 in x 21 in (200 mm x 530 mm)  
Viscous elastic FoamLine pads soft and detachable, with Velcro strap

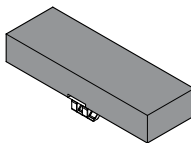

**HEAD SECTION X-RAY NARROW T** 1424588

For head positioning; to attach to all adapters X-RAY  
Dimensions (LxW): 8 in x 15 in (200 mm x 380 mm)  
Viscous elastic FoamLine pads soft and detachable, with Velcro strap

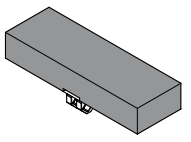

**HEAD REST X-RAY** 1300662

To attach to all adapters X-RAY; adjustable to head size  
Dimensions (LxWxH): 8 in x 10 in x 4 in (200 mm x 250 mm x 100 mm)  
Adjustment range: +/- 45°  
Comfort Plus pad integrally foamed, soft and detachable

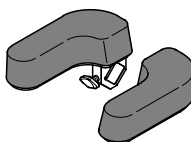

**HEAD REST X-RAY** 1300663

To attach to all adapters X-RAY; U-shaped helmet with soft pads and two fixation straps with Velcro fasteners for lateral fixation of the head while patient is anaesthetized; detachable pads  
Adjustable to various head sizes

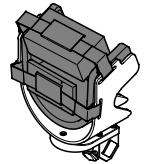

**COUPLING PIECE X-RAY LOW** 1368880

Used for the lower head position while using 1317569 skull clamp X-RAY  
Carbon-fibre

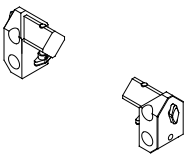

**NEUROADAPTER CARBON WIDE** 1435067

To attach to table tops Carbon and the table top segment Carbon 600; secures 1218970 basic unit neuro  
Stainless steel

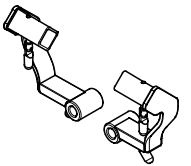

**NEUROADAPTER CARBON NARROW** 1433543

To attach to table top segment Carbon narrow; secures 1218970 basic unit neuro  
Stainless steel

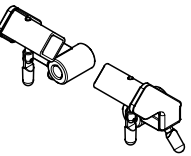

**RETAINER X-RAY** 1345749

To attach to all adapters X-RAY; to attach the swivel adapter X-RAY 1317786; compatible with CT and MRI

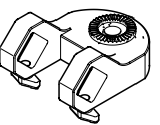

**SWIVEL ADAPTER X-RAY** 1317786

To attach 1317569 Skull clamp X-Ray to 1345749 Retainer X-Ray or as connection piece between 1866513 Interface Skull Clamp AL and 1218968 Skull clamp; material is compatible with CT and MRI

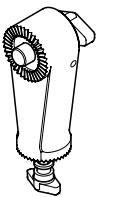

**INTERFACE SKULL CLAMP RADIOLUCENT** 1835762

To attach the radiolucent Skull clamp to basic unit made of aluminium; is used as connection piece between 1218970 Basic unit neuro, 1218969 Skull clamp adapter and 1317569 Skull clamp X-Ray; connection of a biopsy arm possible  
Pro Med Instruments GmbH item number 3033-50

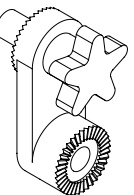

**INTERFACE SKULL CLAMP AL** 1866513

To attach the Skull clamp made of aluminium to the radiolucent head rest system;  
is used as connection piece between 1251251 head rest system radiolucent,  
1317786 Swivel adapter X-Ray and 1218968 Skull clamp;  
connection of a DBS adapter possible  
[Pro Med Instruments GmbH item number 3033-51](#)

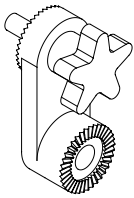

**TRANSITIONAL MEMBER RADIOLUCENT** 2072248

To attach 2072246 Swivel Adaptor RDL to 1218970 Basic unit neuro  
[Pro Med Instruments GmbH item number 3032-00](#)



**SKULL CLAMP X-RAY** 1317569

To attach to 1317786 Swivel adapter X-Ray, 1835762 Interface Skull Clamp radiolucent  
or 2072246 Swivel Adaptor RDL; stable and precise three-point skull fixation;  
modular fixation system for skull pins and elastic pads  
Dimensions (LxWxH): 12 in - 16 in x 5 in x 14 in (302 mm - 410 mm x 140 mm x 360 mm)  
[Pro Med Instruments GmbH item number 3034-00](#)

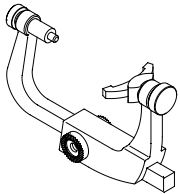

**DISPOSABLE SKULL PINS TITANIUM ADULT** 4545688

With titanium tip; sterile; for adults; 36 pieces  
Color: turquoise  
[Pro Med Instruments GmbH item number 3006-20](#)

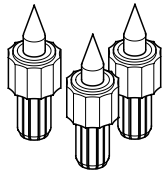

**SWIVEL ADAPTOR RDL** 2072246

To attach 1317569 Skull clamp X-Ray to 2072248 Transitional Member Radiolucent  
[Pro Med Instruments GmbH item number 3033-00](#)

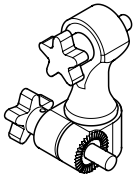

**SWIVEL HORSESHOE HEADREST, RDL, ADULT** 2073897

To attach to 1218969 skull clamp adapter, 1866513 Interface Skull Clamp AL  
or 2072246 Swivel Adaptor RDL;adjustable in height and width  
[Pro Med Instruments GmbH item number 3036-00](#)

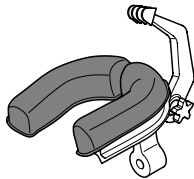



# ORTHOPAEDICS-TRAUMA

- 1. Standard Accessories Orthopaedics
- 2. Plaster Accessories
- 3. Extensions
  - a. New Generation
  - b. Mars/Saturn
  - c. Accessories

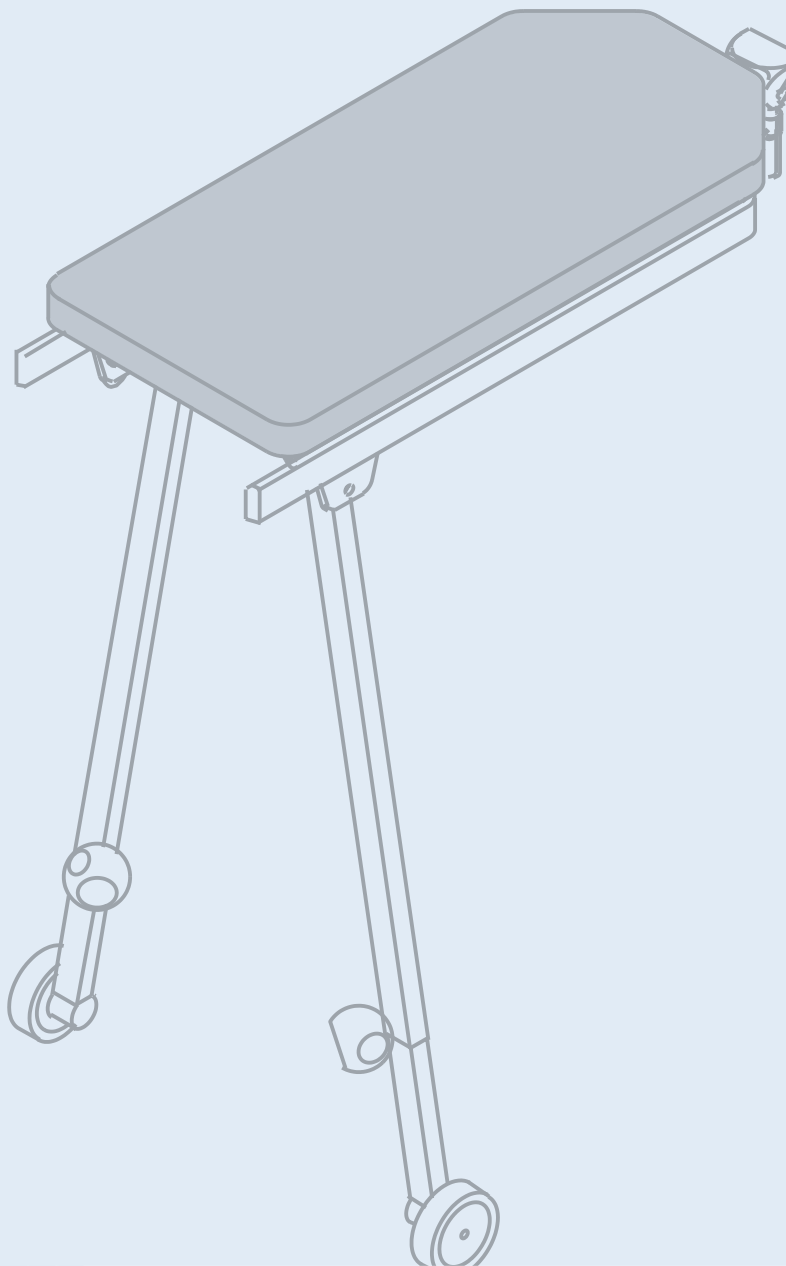

## 1. STANDARD ACCESSORIES ORTHOPAEDICS

### HOLDER FOR HAND OPERATING TABLE 1303645

To mount 4549735 hand operating table to wall  
Stainless steel

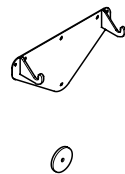

### HAND OPERATING TABLE 4549735

With clamp; table top and supports on wheels height adjustable  
Pad (LxW): 32 in x 14 in (820 mm x 360 mm);  
Height adjustment: Table top: 3 in (70 mm); Support on wheels: 16 in (400 mm);  
Pivot range: +/- 45°  
Comfort Plus pad integrally foamed, soft and detachable;  
stainless steel load-bearing structure



### HAND OPERATING TABLE T 1504060

With clamp; table top and supports on wheels height adjustable  
Pad (LxW): 33 in x 15 in (840 mm x 370 mm);  
Height adjustment: Table top: 3 in (70 mm); Support on wheels: 16 in (400 mm);  
Pivot range: +/- 45°  
Viscous elastic FoamLine pads, soft and detachable, with Velcro strap;  
stainless steel load-bearing structure

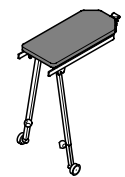

### HAND OPERATING TABLE CARBON 1227687

To attach to side rails; arm support  
Dimensions (LxWxH): 35 in x 15 in x 6 in (885 mm x 380 mm x 150 mm)  
Comfort Plus pad integrally foamed, soft and detachable; Carbon fibre

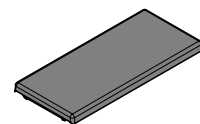

### SIDE RAIL EXTENSION H 1232675

To attach additional accessories  
Dimensions side rail: 0.89 in x 0.39 in (25 mm x 10 mm)  
Stainless steel;

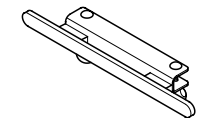

### SUPPORT ROD H 1232679

Realizes a patient weight of 992 lbs (450 kg)



**ARM SUPPORT TABLE** 4544772

With clamp  
Dimensions (LxW): 26 in x 10 in (650 mm x 260 mm)  
Pad integrally foamed and soft; stainless steel load-bearing structure

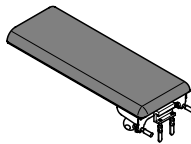

**HOLDING DEVICE FOR UPPER ARM SUPPORT** 1302539

To attach to side rails; used in combination with upper arm pads or pad rolls to position and provide support; transversal adjustment on side rail  
Height adjustment: 8 in (210 mm)

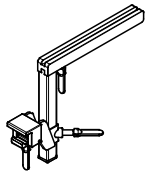

**UPPER ARM PAD SHORT** 1322666

With clamp; to attach to 1302539 holding device for upper arm support; transversal shift on side rail; can be set up on both sides; radiolucent  
Dimensions (LxW): 8 in x 4 in (215 mm x 100 mm)  
Pad integrally foamed, soft and detachable; stainless steel load-bearing structure

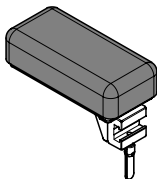

**UPPER ARM PAD** 1297244

With clamp; to attach to 1302539 holding device for upper arm support; transversal shift on side rail; can be set up on both sides; radiolucent  
Dimensions (LxW): 8 in x 9 in (210 mm x 230 mm)  
Pad integrally foamed, soft and detachable; stainless steel load-bearing structure;

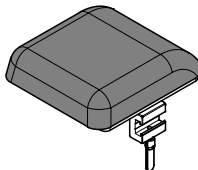

**PAD ROLL 80 FOR UPPER ARM SUPPORT** 1297245

With clamp; to attach to 1302539 holding device for upper arm support; transversal shift on side rail; can be set up on both sides; radiolucent  
Length: 11 in (270 mm); Diameter: 3 in (80 mm)  
Pad integrally foamed, soft and detachable; stainless steel load-bearing structure;

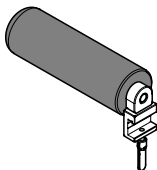

**TRACTION DEVICE FOR HUMERUS** 4544766

Without clamp; adjustable to arm length  
Dimension of rod: 0.6 in (16 mm)  
Stainless steel



**COUNTER TRACTION FOR HUMERUS** 4544765

Without clamp; clamp provides adjustment of height to match humerus length; padded and radiolucent  
Dimension of rod: 0.7 in (18 mm)  
Stainless steel load-bearing structure

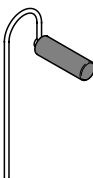

**WEINBERGER HAND TRACTION DEVICE** 1218836

With clamp; to attach to 4544766 traction device for humerus and 1881967 Spindle traction mechanism FR

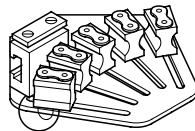

**AXILLA SUPPORT** 1218848

With clamp  
Pad integrally foamed and soft; stainless steel load-bearing structure



**ELBOW SUPPORT** 1218847

with clamp; swivel-mounted and adjustable to arm length  
Pad integrally foamed; stainless steel load-bearing structure

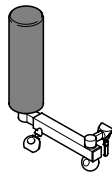

**MENISCUS POSITIONING DEVICE** 4544791

Without clamp; height adjustable; radiolucent  
Dimension of rod: 0.6 in (16 mm)  
Pad integrally foamed, soft and detachable; stainless steel load-bearing structure



**ARTHROSCOPY POSITIONING DEVICE BASIC** 4544534

Without clamp; height adjustable; adjustable to leg width  
Height adjustment: 18 in (460 mm); Width adjustment: 4 in - 7 in (110 mm - 180 mm)  
Dimension of rod: 0.7 in (18 mm)  
Pad integrally foamed and soft; stainless steel load-bearing structure;



**SHOULDER CHAIR DOLLY TS7000** 1891860

For storage and transport of the Shoulder Chair H; SchureMed item number 800-0074

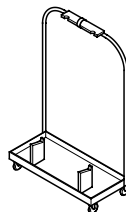

**HEAD REST FOR SHOULDER OPERATION** 1296096

U-shaped helmet with soft pads and two fixation straps with Velcro fasteners for lateral fixation of the head while patient is anaesthetized; fits various head sizes; removable pads

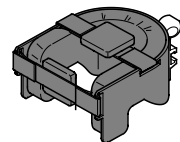

**SQUARE ADAPTOR** 2072285

To attach 1300079 Retainer for head rests vario to 2065800 Shoulder Chair H with connection holder  
SchureMed item number 990-0050-T

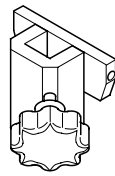

**RETAINER FOR HEAD RESTS VARIO** 1300079

To attach to adapter for head positioning, Ohthalmology adapter or Shoulder basis segment  
Stainless steel  
Pivot range: +/- 90°

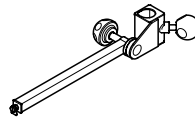

**CONNECTION HOLDER WITH JOINT** 4544729

To attach to 4544786 central holder head rest system, 1300079 retainer for head rest Vario and 4544787 cross joint  
Length of side rail: 7 in (185 mm)  
Adjustment ball joint: Rotatable: 360°; Tilt: +/- 30°  
Stainless steel

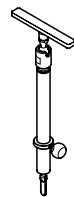

**SHOULDER SUPPORT SHORT PAIR** 2068500

with Velcro; with Balance pad; to use with Shoulder Chair H with connection holder after S/N 35824; can be attached instead of the standard lateral supports and shortens the positioning surface SchureMed item number 790-0079-SH

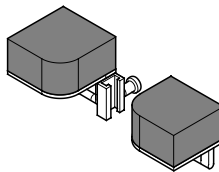

**SHOLDER SUPPORTS PAIR** 2068499

with Velcro; with Balance pad; to use with Shoulder Chair H with connection holder after S/N 35824; can be attached instead of the standard lateral supports and narrows the positioning surface SchureMed item number 790-0079-N

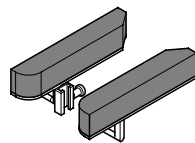

**SHOULDER CHAIR H WITH CONNECTION HOLDER** 2065800

To attach to Hillrom hook coupling point system; with viscoelastic pad; removable connection holder with ball joint and side rail; removable lateral support; use of Head rest for shoulder operation 1296096 is recommended SchureMed item number 800-0321-B

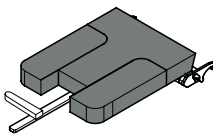

**LEG HOLDER DISPOSABLE PAD** R-S4133-V

The Leg Holder Disposable Pad is compatible with all Allen® leg holder systems. These pads utilise two special foam materials which are laminated together. The outer pad is a dense, slightly compressible material which allows for high clamping pressure to stabilise the leg. The inner pad is a soft, fully compressible material for gentle, non-abrasive contact with the skin. The leg pad is secured with simple Velcro® fasteners. Length is 95.9 cm (37 .75") and width is 8.6 cm (3 .375"). Compatible with Allen Medical Classic Leg Holder System (R-734-33) and Deluxe Leg Holder System (A-10015)

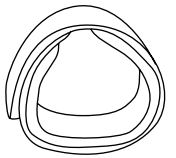

**DELUXE ARTHROSCOPIC LEG HOLDER** A-10015

Smooth, one directional locking mechanism enables the caregiver to set rigid fixation with one hand operation. The hinged upper brace accommodates patients while the structurally enhanced design enables the staff to apply pressure both medially and laterally. The ratchet-style securement strap easily adjusts for precise amount of compression. Holds legs up to 89 cm (35") in circumference. Patient Weight Capacity: 227 kg (500 lbs).

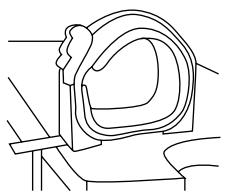

**LATERAL SUPPORTS** O-UPBL3S

Extended posts adjust for use on a variety of patients. Stabilises patients on standard operating tables. For total hip and other procedures requiring optimum lateral stability. Patient Weight Capacity: 181 kg (400 lbs).

- Braces are fully adjustable
- Soft pads provide soft cushioning of bony prominences
- Swivel heads conform to anatomical contours of patient and can be securely locked for precise positioning

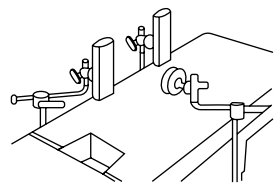

**RAIL CLAMP, SIMPLE (BLADE LOCK) EU** 2079760

To attach to side rail  
0.98 in x 0.39 in (25 mm x 10 mm)  
Allen Amatech item number F-40041

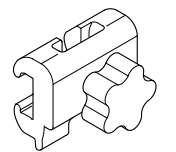

ARM HAND TABLE    A-30410-C

Allen® Medical Systems offers an arm and hand table for every need. All of the tables are radiolucent with outstanding durability, backed by a two-year warranty. The carbon fibre, Carbon Lights™ tables utilise a frameless design to avoid perimeter interference during radiographic imaging.

Weight: 1.5 kg (3.4 lbs)  
Dimensions: 38 cm x 61 cm (15" x 24")  
Material: Carbon Fibre  
Height Adjustable: Yes  
Legs: Legless; Post Type: Round; Clamp Type: Universal Clamp  
Pad: Sold Separately

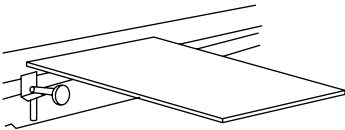

CARBON LIGHTSTM MINOR PROCEDURES TABLE    A-30410-C

Small and ultra lightweight table works well for procedures such as carpal tunnel releases and AV fistulas.

Has two round 1.6 cm (.625") posts.

Weight: Approx. 1.5 kg (3.4 lbs)	#A-30410-Pad1
Table Dimensions: 61 cm x 38 cm (24" x 15")	2.5 cm (1") Pad
Patient Weight Capacity: 181 kg (400 lbs)	1 Required
Carbon Fibre	Or
	#A-30410-Pad
	5 cm (2") Pad
	1 Required

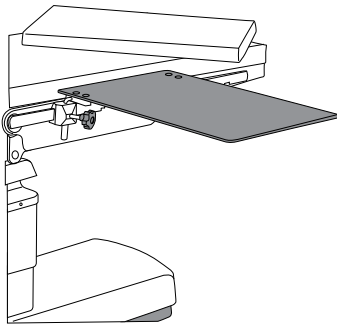

CARBON LIGHTSTM RECTANGULAR TABLE    A-30450-C

The perfect answer for arm and hand procedures. Use without the removable leg when access is paramount. Simply add the optional leg for those procedures requiring additional stability. Attaches via two round 1.6 cm (.625") posts.

Weight: Approx. 2.6 kg (5.8 lbs)	#A-30300-Pad1
Table Dimensions: 38 cm x 77 cm (15" x 30 .375")	2.5 cm (1") Pad
Patient Weight Capacity: 181 kg (400 lbs)	1 Required
	Or
	#A-30300-Pad
	5 cm (2") Pad
	1 Required

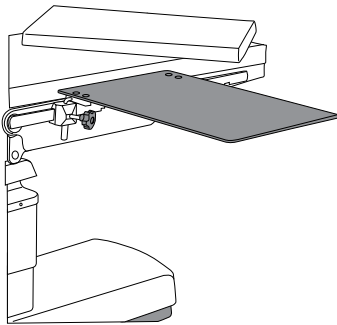

CLAMP    A-40023 / EASY LOCK™ SOCKET

The premium clamp - instantly locks into place anywhere on the rail.

Country Rails:  
US = .375" x 1.125"  
EU = 10 x 25 mm  
UK = .25" x 1.25" (6.35 x 31.75 mm)  
Use with: Round Post  
Attach Clamp: Anywhere On Table Rail

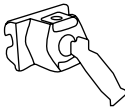

SHOULDER CHAIR H    2009875

To attach to Hillrom hook coupling point system; with cervical spine and head support; removable lateral supports

Viscous elastic pad; Velcro pad attachment  
SchureMed item number 800-0321

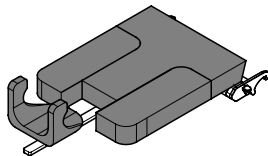

DISPOSABLE FACE MASK FOR HEAD SUPPORT    1891858

Face mask for stabilisation of the head in the head support of the Shoulder Chair H 2009875; disposable article, 12 units per package  
SchureMed item number 800-0164



DISPOSABLE HEAD AND CHIN STRAP    1891859

Head and chin strap for stabilisation of the head in the head support of the Shoulder Chair H 2009875; disposable article, 12 units per package  
SchureMed item number 800-0369

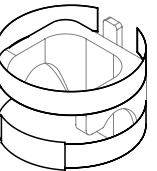

SCHURELOC XPS    1935665

for holding and flexible positioning of the patient's arm during surgery  
SchureMed item number 800-0280

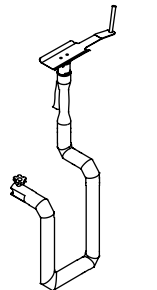

SCHURELOC ADAPTER    1905159

Connector between the SchureLoc and SchureLoc Forearm Attachment  
SchureMed item number 790-0039-T

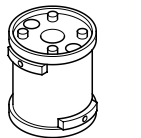

SCHURELOC FOREARM ATTACHMENT    1905160

Attaches to the SchureLoc with the SchureLoc Adapter  
Stainless steel arm support  
SchureMed item number 790-0040-T

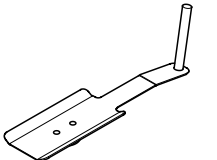



TOTAL KNEE STABILIZER O-TKS

A convenient, stable device to support the flexed leg during total knee procedures. The Total Knee Stabilizer eliminates awkward sandbags and simply mounts to the table rail. The 25.4 cm long by 5 cm diameter (10" x 2") foot support is covered with a soft, replaceable closed-cell foam pad. The 33 cm (13") long mounting bar permits vertical height adjustment while the flat 0.6 cm x 2.5 cm (.25" x 1") cross section prevents unwanted rotation.

Patient Weight Capacity: 227 kg (500 lbs).

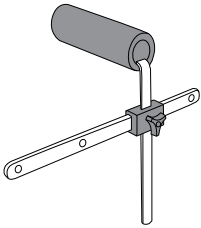

REPLACEMENT DISPOSABLE PAD O-TKS

Foot support is covered with a soft, replaceable closed-cell foam pad.

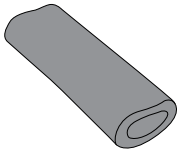

PREPPER DEVICE O-LPS

Padded cradle comfortably supports patient's leg during prep procedure. Shaft can be rotated to move offset in various positions for convenient access to the leg.

Post is 77.5 cm (30.5") long.

Patient Weight Capacity: 227 kg (500 lbs).

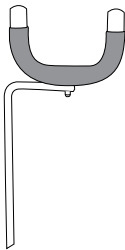

REPLACEMENT DISPOSABLE PAD O-LPSP

Padded cradle with a soft, replaceable closed-cell foam pad comfortably supports patient's leg during prep procedure.



WEIGHTLESS SHOULDER SUSPENSION SYSTEM R-644-36

The Weightless Shoulder Suspension System allows appropriate traction with a simple turn of the tension adjustment knob. Boom arm adjusts from 0° to 90°. The boom head swivels so that its pulley always aligns properly with the cord. The system folds down for easy storage.

Patient Weight Capacity: 227 kg (500 lbs).

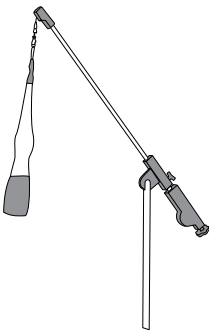

SIMPLE CLAMP A-40018

Innovative design allows placement under/over drapes. Durable aluminum and stainless steel construction. Attach the clamp anywhere on a standard operating table rail between rail standoffs.

Holds all 1.3 cm to 1.6 cm (.5" to .625") diameter accessories.

Patient Weight Capacity: 227 kg (500 lbs).

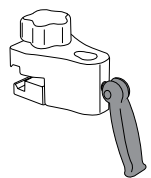

STERILE ARM TRAP DISPOSABLES A-21200

Rope loop at the top of the trap allows for easy attachment to many types of traction and suspension devices.

Made of soft plastic mesh, the Allen® Sterile Arm Trap comfortably holds the arm. Arm trap is affixed to patient with CoFlex® NL Self-Adherent Wrap (roll included).

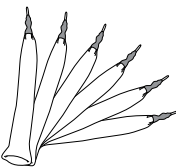

2. PLASTER ACCESSORIES

PELVIS SUPPORT 1386130

To attach to Hillrom OR-adapters and Universal supports; used to position patients during plastering procedures

Dimensions (WxH): 2 in x 2 in (40 mm x 40 mm)

Stainless steel

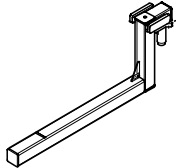

PELVIS SUPPORT 1386131

To attach to 1386130 pelvis support; provides additional patient support

Pad (LxWxH): 6.7 in x 4.7 in x 2 in (170 mm x 120 mm x 50 mm)

Comfort Plus pad integrally foamed, soft and detachable; stainless steel load-bearing structure

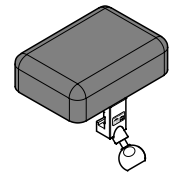

ADAPTER FOR PLASTER BOARD 1386129

To attach to 1386130 pelvis support; side rails on both sides

Height adjustment: Above pad level: 0.6 in (15 mm; Below pad level: - 3.5 in (90 mm)

Dimensions (WxH): 2 in x 2 in (40 mm x 40 mm)

Stainless steel

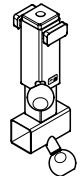

PLASTER BOARD LARGE PAIR 1385776

To attach to 1386129 adapter for plaster board

Dimensions (LxW): 11 in x 7 in (280 mm x 175 mm)

Stainless steel

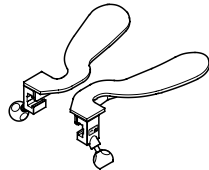

PLASTER BOARD MEDIUM PAIR 1385777

To attach to 1386129 adapter for plaster board

Dimensions (LxW): 7 in x 6 in (180 mm x 165 mm)

Stainless steel

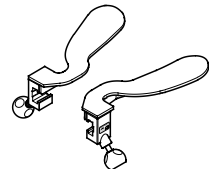

PLASTER BOARD SMALL PAIR 1386128

To attach to 1386129 adapter for plaster board

Dimensions (LxW): 6 in x 5 in (160 mm x 130 mm)

Stainless steel

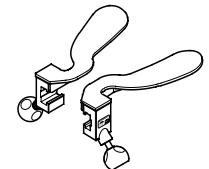

**PLASTER BOARD LARGE** 4544458

To attach to 1386130 pelvis support and 1386129 adapter for plaster board  
Dimensions (LxW): 8 in x 3 in (198 mm x 80 mm)  
Stainless steel

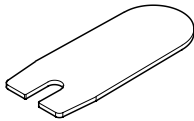

**PLASTER BOARD PAEDIATRICS** 1474544

To attach to 1386129 adapter for plaster board  
Dimensions (LxW): 5 in x 2 in (135 mm x 40 mm)  
Stainless steel

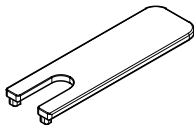

**COUNTER TRACTION POST** 1218835

To attach to 1386129 adapter for plaster board and adapters counter traction post  
Diameter: 3 in (80 mm)  
Length: 11 in (270 mm)  
Pad integrally foamed, soft and detachable; radiolucent rod



**COUNTER TRACTION POST 60** 4544453

To attach to 1386129 adapter for plaster board and adapters counter traction post  
Diameter: 2 in (60 mm)  
Length: 11 in (270 mm)  
Pad integrally foamed, soft and detachable; radiolucent rod

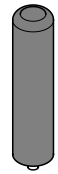

**COUNTER TRACTION POST 80** 4544449

To attach to 1386129 adapter for plaster board, OR-adapters and universal supports  
Diameter: 3 in (80 mm)  
Length: 14 in (350 mm)  
Pad integrally foamed, soft and detachable; radiolucent rod

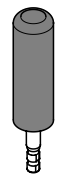

**COUNTER TRACTION POST PLASTER** 1386629

To attach to 1386129 adapter for plaster board  
Diameter: 0.6 in (16 mm)  
Dength: 9 in (235 mm)  
Stainless steel

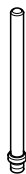

# EXTENSIONS

- 1. New Generation
- 2. Mars/Saturn
- 3. Accessories

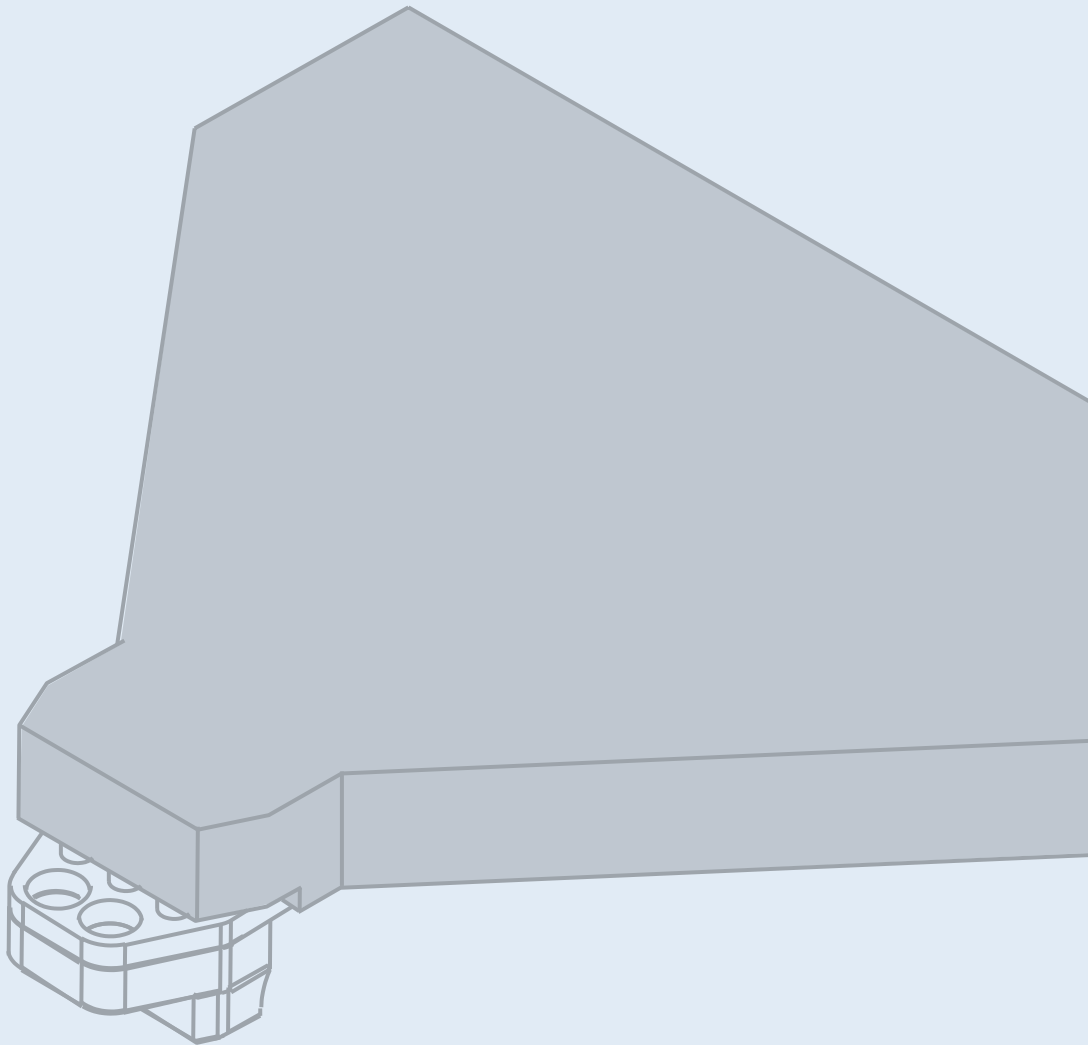

## 1. NEW GENERATION

### EQUIP.TROLLEY COMPACT-CART OPT EXTENSION 2067678

For positioning and transporting of the extension accessories  
Dimensions (LxWxH): 40 in x 30 in x 67 in (1020 mm x 750 mm x 1700 mm)  
Made of aluminum  
ITD item number: KU.5072.800

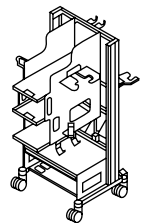

### DOCKING TROLLEY EXTENSION UNIT 1867129

Supports transport and storage, docking and undocking of the Hillrom extension  
Made of stainless steel

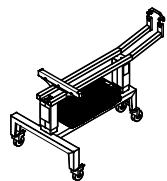

### EXTENSION ADAPTER 1574666

Adapter for table tops of the TS7500;  
for the adaptation of extension accessories  
Carbon and stainless steel load-bearing structure

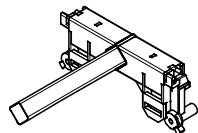

### EXTENSION ADAPTER TS7000 1850992

Adapter for operating table TS7000 and PST 500;  
to receive the extension components  
Carbon and stainless steel load-bearing structure

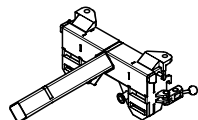

### EXTENSION ADAPTER PST 300 2072419

Adapter for operating table PST 300; to receive the extension components  
Carbon and stainless steel load-bearing structure

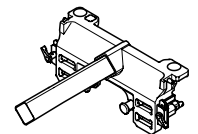

### UNIVERSAL SUPPORT 1876707

To slide on Extension adapters; without joint; connects leg sections, transfer leg section 1876708, counter traction posts and MIS Hip device to the OR table; fixed joints  
Made of stainless steel

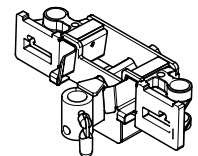

**SUPPORTING PAD HIP B** 1880218

Pad for extension adapter 1574666 and extension adapter TS7000 1850992  
Viscous elastic Balanced pads, soft and detachable, with Velcro strap

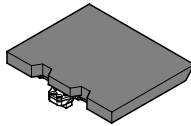

**SUPPORTING PAD HIP MARS B** 1897604

Square pad for Extension adapter PST 300 2072419  
and Extension adapter PST 300 CN 2072449  
With viscous elastic Balanced pad, soft and detachable, with Velcro strap

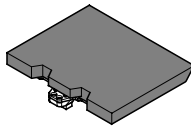

**SUPPORTING PAD UNIVERSAL B** 1880217

Pad for extension adapter 1574666 and extension adapter TS7000 1850992  
Viscous elastic Balanced pads, soft and detachable, with Velcro strap

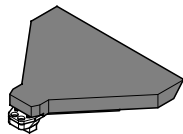

**SUPPORTING PAD UNIVERSAL MARS B** 1897603

Pad for Extension adapter PST 300 2072419 and Extension adapter PST 300 CN 2072449  
With viscous elastic Balanced pad, soft and detachable, with Velcro strap

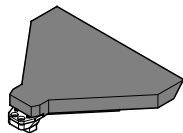

**EXTENSION PAD B** 1902847

To attach to Hillrom coupling point system;  
used with supporting pad universal B; to extend the operating table top  
Viscous elastic Balanced pad, soft and detachable, with Velcro strap;  
stainless steel load-bearing structure

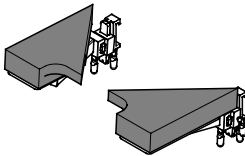

**ANGLE PAD TS7000 B** 1886332

To attach to Hillrom hook coupling points; used in combination  
with Supporting pad universal B 1880217 to extend the operating table top  
Viscous elastic Balanced pads, soft and detachable, with Velcro strap;  
stainless steel load-bearing structure

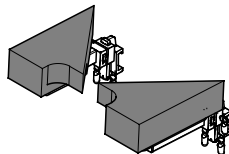

**COUNTER TRACTION POST X-RAY** 1574731

To attach to supporting pad universal or supporting pad hip; 360° radiolucent  
Diameter: 7 in (180 mm)  
Length: 13,8 in (350 mm)  
Pad soft and detachable

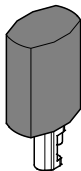

**COUNTER TRACTION POST 150** 1612706

Pad soft and detachable; radiolucent rod  
Diameter: 7 in (180 mm)  
Length: 13,8 in (350 mm)

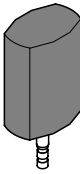

**TRANSFER LEG SECTION** 1876708

To attach to universal support 1876707, pad fixation with Velcro strap  
Dimensions: 34.9 in x 21.3 in x 2.7 in (886 mm x 542 mm x 68 mm)

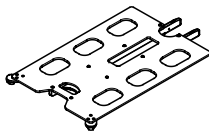

**PAD TRANSFER LEG SECTION** 2080460

As initial equipment for Transfer leg section  
Viscous elastic pad with Velcro strap

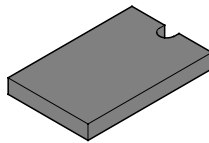

**DOCKING TROLLEY MIS HIP DEVICE** 1867128

Supports docking / undocking, transport and storage of the MIS hip device  
Made of stainless steel

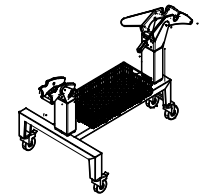

**MIS-HIP-AGGREGAT** 1574732

To attach to the universal supports; gas spring supported adduction and abduction;  
manual height adaptation; with admission rail for mounting the Spindle traction  
mechanism FR 1881967

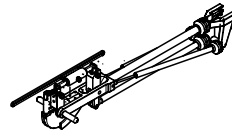

**EXTENSION JOINT STRUT X-RAY, PAIR** 1574735

To attach to Hillrom coupling point system and  
Made of carbon fiber extension adapters

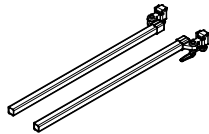

**ADAPTER EXTENSION STRUT X-RAY** 1593158

To slip to the extension strut X-Ray, pair 1574735;  
for mounting the adapter spindle traction mechanism 1593159

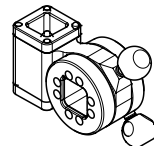



**ADAPTER EXTENSION STRUT X-RAY** 1574734

To attach to Hillrom coupling point system and extension adapters  
Stainless steel

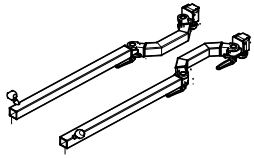

**EXTENSION STRUT SHORT** 1597667

To attach to double joint strut, pair 1574734;  
for mounting the adapter spindle traction mechanism 1593159  
Length: 19 in (485 mm)  
Stainless steel load-bearing structure

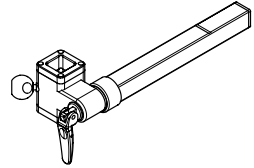

**EXTENSION STRUT MEDIUM** 1597668

To attach to double joint strut, pair 1574734;  
for mounting the adapter spindle traction mechanism 1593159  
Length: 25 in (635 mm)  
Stainless steel load-bearing structure

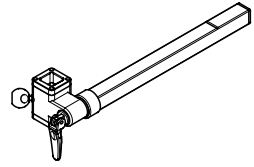

**EXTENSION STRUT LONG** 1597669

To attach to double joint strut, pair 1574734;  
for mounting the adapter spindle traction mechanism 1593159  
Length: 31 in (795 mm)  
Stainless steel load-bearing structure

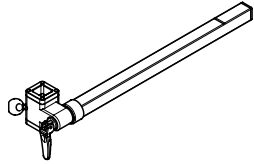

**ADAPTER SPINDLE TRACTION MECHANISM** 1593159

For mounting the spindle traction mechanism  
Stainless steel

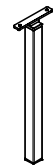

**SPINDLE TRACTION MECHANISM FR** 1881967

For positioning patient's legs with the Hillrom extension unit;  
with tiltable joint to attach traction boots; ball joint adjustment allows various positions;  
adjustment of traction by handwheel;  
flexible adjustment to individual length of patient's legs

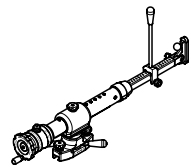

**2. MARS/SATURN**

**EXTENSION STRUT** 1218831

To attach to double joint strut, pair 1574734;  
for mounting the spindle traction mechanism 1218832  
Length: 20 in (505 mm)  
Stainless steel load-bearing structure

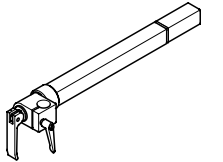

**SPINDLE TRACTION MECHANISM** 1218832

To attach accessories; adjustable via a ball and socket joint;  
traction is set by means of a handwheel

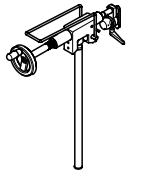

3. ACCESSORIES

RAIL CLAMP FOR EXTENSION STRUT 1218833

To attach accessories on the extension struts  
Stainless steel

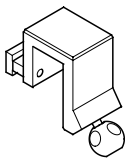

BASE SUPPORT 1218838

Stainless steel



UNIVERSAL SEAT OT 1576814

To attach to Hillrom coupling point system;  
for attaching the pelvis support 1386130 or the counter traction post for tibia 1576815  
Stainless steel

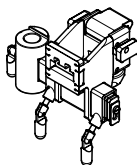

COUNTER TRACTION POST FOR TIBIA 1576815

To attach to the Extension unit or with the Universal seat OT 1576814  
to operating table tops  
Stainless steel

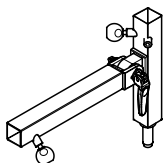

ADAPTER COUNTER TRACTION POST PIVOTED 1576816

To attach to the counter traction post for tibia 1576815  
Stainless steel

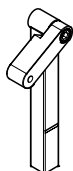

ADAPTER COUNTER TRACTION POST 1643382

To attach to the counter traction post for tibia 1576815  
Stainless steel



COUNTER TRACTION POST 1218835

To attach to 1386129 adapter for plaster board and adapters counter traction post  
Diameter: 3 in (80 mm)  
Length: 11 in (270 mm)  
Pad integrally foamed, soft and detachable; radiolucent rod



COUNTER TRACTION POST 60 4544453

To attach to 1386129 adapter for plaster board and adapters counter traction post  
Diameter: 2 in (60 mm)  
Length: 11 in (270 mm)  
Pad integrally foamed, soft and detachable; radiolucent rod



COUNTER TRACTION POST 80 4544449

To attach to 1386129 adapter for plaster board, OR-adapters and universal supports  
Diameter: 3 in (80 mm)  
Length: 14 in (350 mm)  
Pad integrally foamed, soft and detachable; radiolucent rod



COUNTER TRACTION POST 150 1612706

Pad soft and detachable; radiolucent rod  
Diameter: 7 in (180 mm)  
Length: 13,8 in (350 mm)

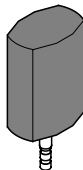

PAD FOR COUNTER TRACTION POST 150 1612708

Pad soft and detachable  
Diameter: 7 in (180 mm)  
Length: 10 in (250 mm)

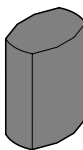

PAD FOR COUNTER TRACTION POST 220 1708619

Viscous elastic pad for counter traction post  
Diameter: 9 in (220 mm)  
Length: 11 in (280 mm)  
Simonsen & Weel item number 249103/ BLACK

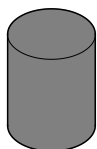

CONDYLEN FIXATION DEVICE 1434382

To attach to 1576815 counter traction post for tibia in combination with 1576816 adapter  
counter traction post pivoted or 1643382 adapter for counter traction post;  
for exact knee positioning  
Height adjustment: 5 in (125 mm)  
Pad integrally foamed, soft and detachable; stainless steel load-bearing structure

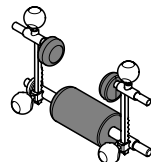

COUNTER TRACTION POST FOR FEMUR 4544448

For interventions in lateral position; counter traction post and perineal bow with integrally foamed and soft pad  
Height adjustable via crank; height adjustment: 5 in (125 mm)  
Stainless steel load-bearing structure

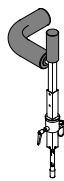

ADAPTER FOR KIRSCHNER BOW 1218837

Stainless steel

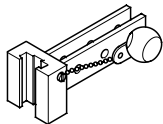

ADAPTER FOR KIRSCHNER BOW BASIC 4544784

Stainless steel

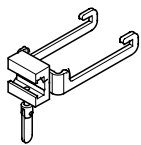

TRACTION BOOT 1574733

For adults

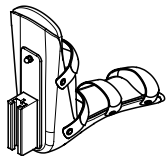

TRACTION BOOT CHILDREN 1610541

For children

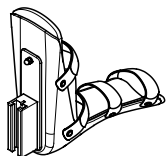

LEATHER EXTENSION SANDAL RIGHT 1232546

To attach to spindle traction mechanism

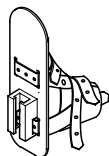

LEATHER EXTENSION SANDAL LEFT 4544790

To attach to spindle traction mechanism

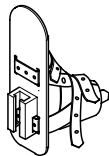

# SPINE

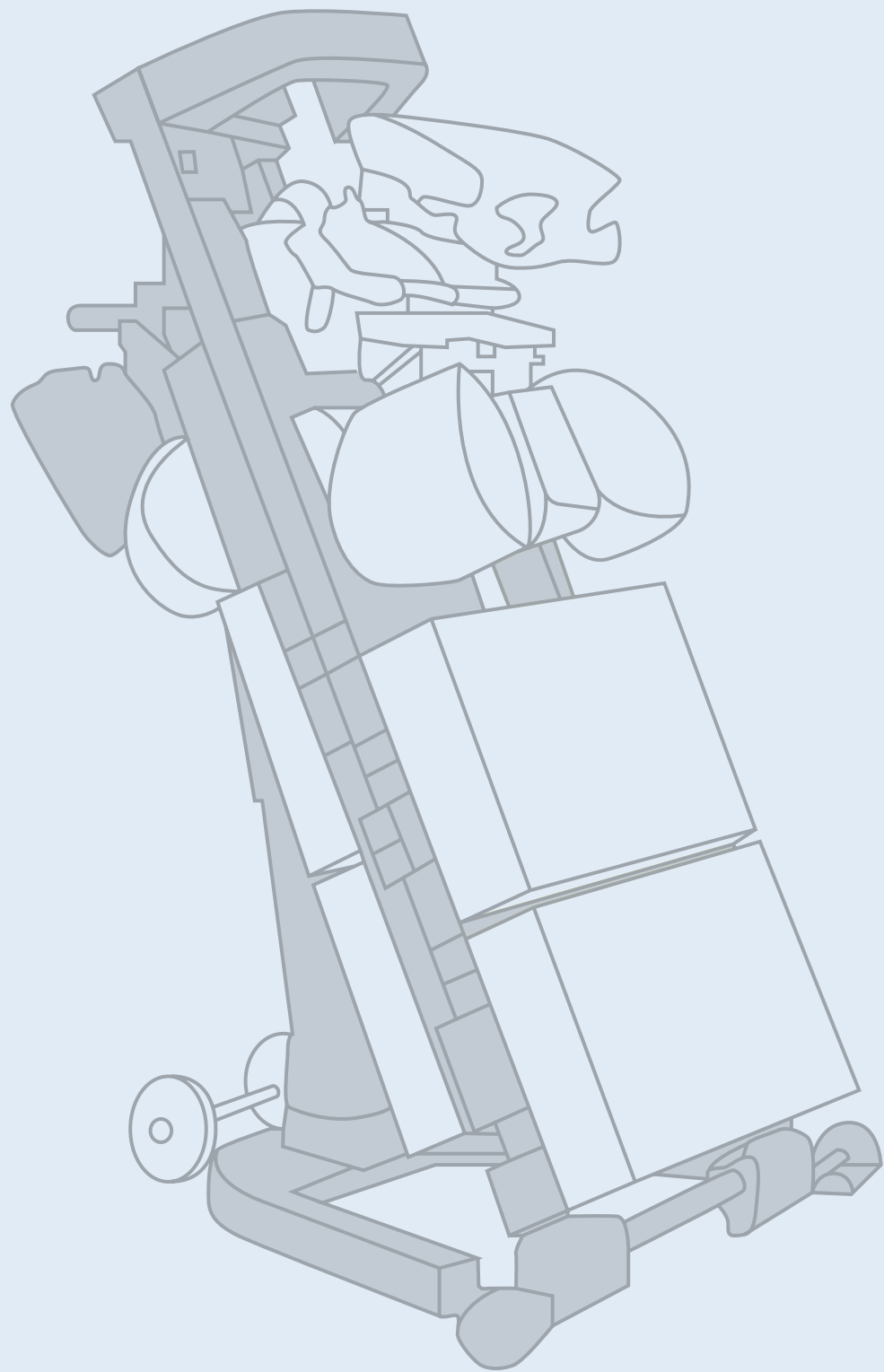

**PAD PROTECTION FOR BRIDGE WILSON** 1756164  
To protect the pad underneath Spine bridge Wilson  
Dimensions: 31 in x 24 in (800 mm x 620 mm)

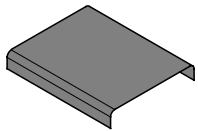

**SPINE BRIDGE WILSON V** 1790125  
To put on OR table tops; belts inclusive to fix spine bridge to side rails; with crank for height adjustment; adjustable flexion range; radiolucency; with Velcro; 1756164 pad protection recommended to protect OR table mattress

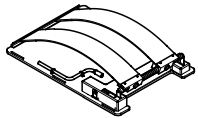

**PAD SPINE BRIDGE WILSON SET** 1783316  
As initial equipment for spine bridge Wilson  
Viscous elastic pad, with Velcro strap

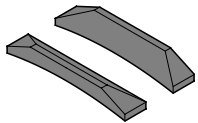

**ILIAC ROLL WITH LATERAL SUPPORT** 4544761  
Without clamp; adjustable to table top width;  
lateral supports can be adjusted to body width  
Height adjustment: 16 in (400 mm); Dimension of rod: 0.6 in (16 mm)  
Pads integrally foamed and soft; stainless steel

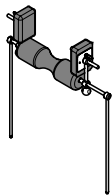

**LATERAL SUPPORT SHORT** 1436371  
With clamp; to attach to side rails  
Pad (LxWxH): 5.5 in x 5 in x 1 in (140 mm x 130 mm x 30 mm)  
Pad integrally foamed, soft and detachable; stainless steel load-bearing structure

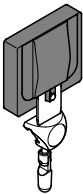



**CUSHION FOR STERNUM SUPPORT LARGE** 1436370

To support the patient’s thorax; foam pad  
Dimensions (LxWxH): 8 in x 23 in x 8 in (200 mm x 580 mm x 200 mm)

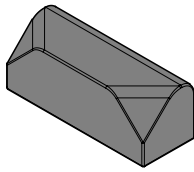

**CUSHION FOR STERNUM SUPPORT SMALL** 1436366

Dimensions (LxWxH): 8 in x 19 in x 6 in (200 mm x 480 mm x 150 mm)  
Foam pad

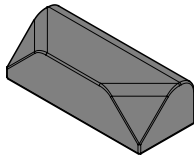

**CUSHION FOR STERNUM SUPPORT** 1708605

Supporting the patient’s thorax in prone position  
Dimensions (LxWxH): 21 in x 7 in x 5 in (550 mm x 170 mm x 120 mm)  
Viscous elastic pad; Colour: yellow  
Simonsen & Weel item number 249094/ YELLOW

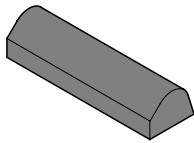

**CUSHION FOR STERNUM SUPPORT** 1708603

For rectal positioning of patients  
Dimensions (LxWxH): 13 in x 24 in x 15 in (330 mm x 620 mm x 380 mm)  
Viscous elastic pad; Colour: yellow  
Simonsen & Weel item number 249086/ YELLOW

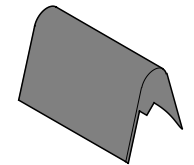

**THORAX PAD** 1703518

H-shaped for operation at intervertebral disc; for prone position  
Dimensions (LxWxH): 12 in x 20 in x 6 in (300 mm x 500 mm x 160 mm)  
Viscous elastic pad; Colour: yellow  
Simonsen & Weel item number 249093/ YELLOW

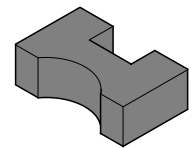

**HEAD PAD PRONE POSITION 70** 1708612

For positioning the patient’s head in prone position  
Dimensions (LxWxH): 10 in x 9 in x 3 in (250 mm x 230 mm x 70 mm)Viscous elastic pad  
Viscous elastic pad; Colour: black  
Simonsen & Weel item number 249097/ BLACK

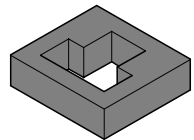

**HEAD PAD PRONE POSITION 150** 1708613

For positioning the patient’s head in prone position  
Dimensions (LxWxH): 10 in x 11 in x 6 in (250 mm x 280 mm x 150 mm)  
Viscous elastic pad; Colour: black  
Simonsen & Weel item number 249098/ BLACK

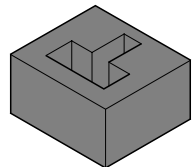

**HEAD PAD PRONE POSITION ROUND** 1708614

Circular shaped pad for positioning the patient’s head in prone position  
Diameter: 12 in (320 mm); Height: 7/ 5 in (170/ 140 mm)  
Viscous elastic pad; Colour: black  
Simonsen & Weel item number 249099/ BLACK

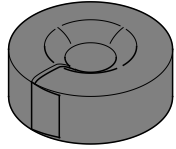

**KNEE PAD FOR PRONE POSITION** 1708604

Pad for positioning of the knee in prone position  
Diameter: 9 in (220 mm); Height: 2 in (60 mm)  
Colour: yellow  
Simonsen & Weel item number 249087/ YELLOW

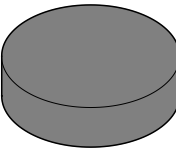

**PAD ROLL 150** 1708578

Circular shaped pad for positioning of the legs in prone position  
Diameter: 6 in (150 mm); Length: 20 in (500 mm)  
Viscous elastic pad; Colour: yellow  
Simonsen & Weel item number 249075/ YELLOW

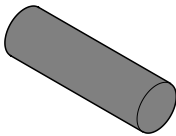

**PAD ROLL 100** 1708579

Circular shaped pad for positioning of the legs in prone position  
Diameter: 5 in (100 mm); Length: 14 in (350 mm)  
Viscous elastic pad; Colour: yellow  
Simonsen & Weel item number 249075/ YELLOW

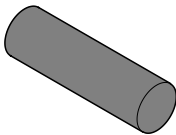

**OR TABLE TOP CARBON SPINE** 2065423

one-part operating table top; electrically motorized adjustment of longitudinal shift;  
with coupling point at head end for attaching head positioning accessories;  
360° radiolucent;  
Dimensions (LxW): 80.7 in x 17.0 in (2050 mm x 432 mm);  
X-ray area head-sided: 64.6 in x 17.0 in (1640 mm x 432 mm) with fixed column  
56.7 in x 17.0 in (1440 mm x 432 mm) with mobile column;  
Longitudinal shift: 31.5 in (800 mm) with fixed column  
23.6 in (600 mm) with mobile column  
Carbon fibre bars

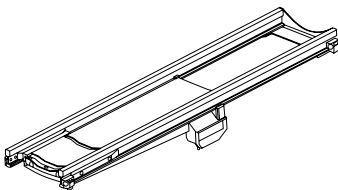

**ADVANCE HEAD PLATE** 2065999

For positioning the patient’s head in prone position with OR table top Carbon Spine  
Allen Amatech item number F-71316

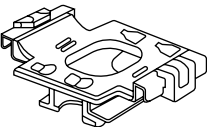

**FOAM HEAD BLOCK, DISPOSABLE** 2016441

For positioning the patient's head in prone position with with OR table top Carbon Spine  
case of 6 pads  
Allen Amatech item number F-70862

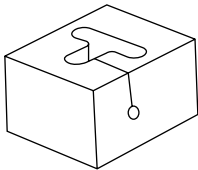

**ADVANCE CHEST SUPPORT WITH PAD** 2066000

For positioning the patient in prone position with OR table top Carbon Spine  
Allen Amatech item number F-71301

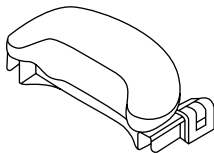

**ADVANCE HIP SUPPORT- MED W/PAD** 2066001

For positioning the patient in prone position with OR table top Carbon Spine;  
for positioning 2 hip supports are needed  
Size: M  
Allen Amatech item number F-71305

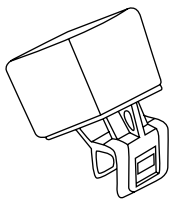

**ADVANCE HIP SUPPORT- SM W/PAD** 2066002

For positioning the patient in prone position with OR table top Carbon Spine;  
for positioning 2 hip supports are needed  
Size: S  
Allen Amatech item number F-71303

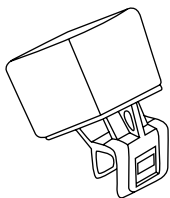

**ADVANCE HIP SUPPORT- LG W/PAD** 2066003

For positioning the patient in prone position with OR table top Carbon Spine;  
for positioning 2 hip supports are needed  
Size: L  
Allen Amatech item number F-71307

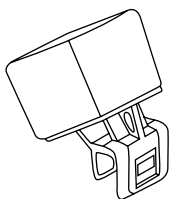

**ADVANCE THIGH SUPPORT W/PAD-LEFT** 2066005

For positioning the patient in prone position with OR table top Carbon Spine;  
for positioning the Advance Thigh Support w/pad-right 2066006 is required  
Allen Amatech item number F-71309

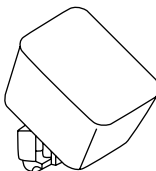

**ADVANCE THIGH SUPPORT W/PAD-RIGHT** 2066006

For positioning the patient in prone position with OR table top Carbon Spine;  
for positioning the Advance Thigh Support w/pad-Left 2066005 is required  
Allen Amatech item number F-71311

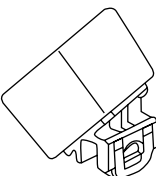

**ULTRA COMFORT COVERS, MEDIUM** 2016447

Protection covers; case of 6 covers  
Size: M  
Allen Amatech item number F-71262

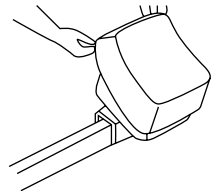

**ULTRA COMFORT COVER, LARGE** 2016448

Protection covers; case of 6 covers  
Size: L  
Allen Amatech item number F-71263

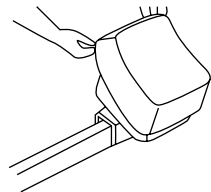

**ULTRA COMFORT COVER, SMALL** 2066017

Protection covers; case of 6 covers  
Size: S  
Allen Amatech item number F-71261

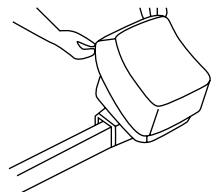

**SUPINE ACCESSORY TOP 12"** 2066007

For positioning the patient with OR table top Carbon Spine  
Allen Amatech item number F-70404

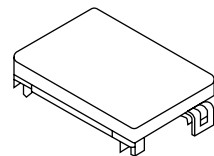

**SUPINE ACCESSORY TOP PAD 12"** 2066008

Pad for Supine Accessory Top 12"  
Allen Amatech item number F-70404

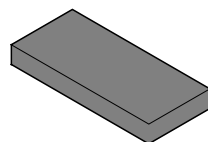

**SUPINE FILLER TOP 8"** 2079278

For positioning the patient with OR table top Carbon Spine  
Allen Amatech item number F-70403

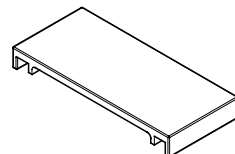

**SUPINE FILLER TOP 8" PAD 2"** 2079279

Pad for Supine Filler Top 8"  
Allen Amatech item number F-70432

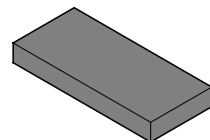

**RAIL TOP ARMBOARD RAIL (EU)** 2066010

To attach to OR table top Carbon Spine

Dimensions side rail: 25 mm x 10 mm (0.89 in x 0.39 in)

Allen Amatech item number F-70500-EU

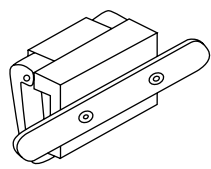

**ACCESSORY RAIL CLAMP, EU, T5** 2066018

Clamp for attaching a retractor on the OR table top Carbon Spine

Allen Amatech item number F-T5ARC-EU

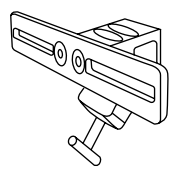

**SLING SUPPORT** 2066015

For the inverse spine positioning; to attach to the struts of the OR table top Carbon Spine

Allen Amatech item number F-71312

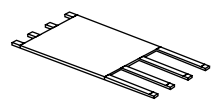

**ADVANCE PILLOW-STANDARD** 2065998

Pad for a soft positioning

Allen Amatech item number F-71314

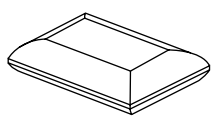

**BOW FRAME** A-70801

Fits standard operating tables

Radiolucent; Device weight: 12.7 kg (28 lbs)

Patient supports are adjustable to fit patients of various sizes.

Patient supports adjust laterally up to 19 cm (7.5") to relieve pressure on the patient's abdomen.

Patient weight capacity: 227 kg (500 lbs).

Lightweight for easy set-up.

Compact for easy storage.Storage cart included for easy transport.

Skin Care Cover disposables are comprised of cosmetic foam

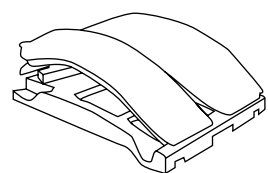

**CRANK ARM** A-70821

In Bow Frame the removable crank is used to adjust the amount of flex and tension in the patient supports.

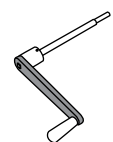

**BOW FRAME CART** A-70815

The Bow Frame Cart stores all of the accessories used with the frame, including the head positioner and arm supports. The Bow Frame stores securely in the deep bin of the cart. The cart's weighted base makes it tip-resistant and reduces potential vibration during transport. Polymer base is dent-resistant. Heavy-duty castors roll smoothly. Two castors lock for safe and easier loading, unloading and storage.

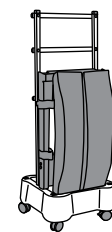

**SPINE SYSTEM**

An innovative table extension that turns an existing standard operating table into a spine table for complex spine surgical procedures.

It is an extension for standard operating table that enables to perform spine surgery with the positioning benefits of a stand-alone spine table such as the Advance Table. In addition, it offers intraoperative lumbar flex and a small storage footprint. The advanced accessories adjust to fit the individual patient's anatomy.

Radiolucent area: 1220 mm x 430 mm (48" x 17")

Optimised pressure management: chest, hip and head supports

Versatile: prone, lateral and supine positioning

Range of motion: provides 20° lateral tilt, Trend and flex powered by the operating table

Height: 635 mm - 965 mm (25" - 38")

Fits operating tables with outside rail width 510 mm - 610 mm (20" - 24")

Patient Weight Capacity: 227 kg (500 lbs)

Saves Space: Stores in less than 0.5 sq m (6 sq ft) and accessories can be stored on the frame



**ADVANCE TABLE**

Premium solution for complex spine surgical procedures. Designed with safety and maximum OR efficiency in mind, the Advance Table offers pin or pinless options for the attachment of the patient platforms. Convenience features include a modern and intuitive user interface, central locking casters and a multi-control pendant. In addition, the Advance Table pin version can be used in conjunction with the new Lateral to Prone (L2P™) Platform which allows for simple and convenient repositioning of the patient from the Lateral to the Prone position without the need to move the patient to a new table.

180° and 90° rotation capabilities

Patient weight capacity:

Advance Table: 272 kg (600 lbs)

Advance Table L2PTM Platform: 181 kg (400 lbs)

Innovative "H-Bracket" design ensures that if the pin connecting the H-Bracket to the table base is accidentally pulled, the patient support top will not fall to the floor

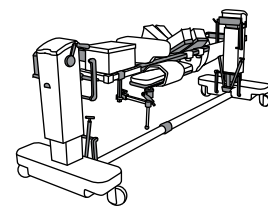

# POSITIONING DEVICES

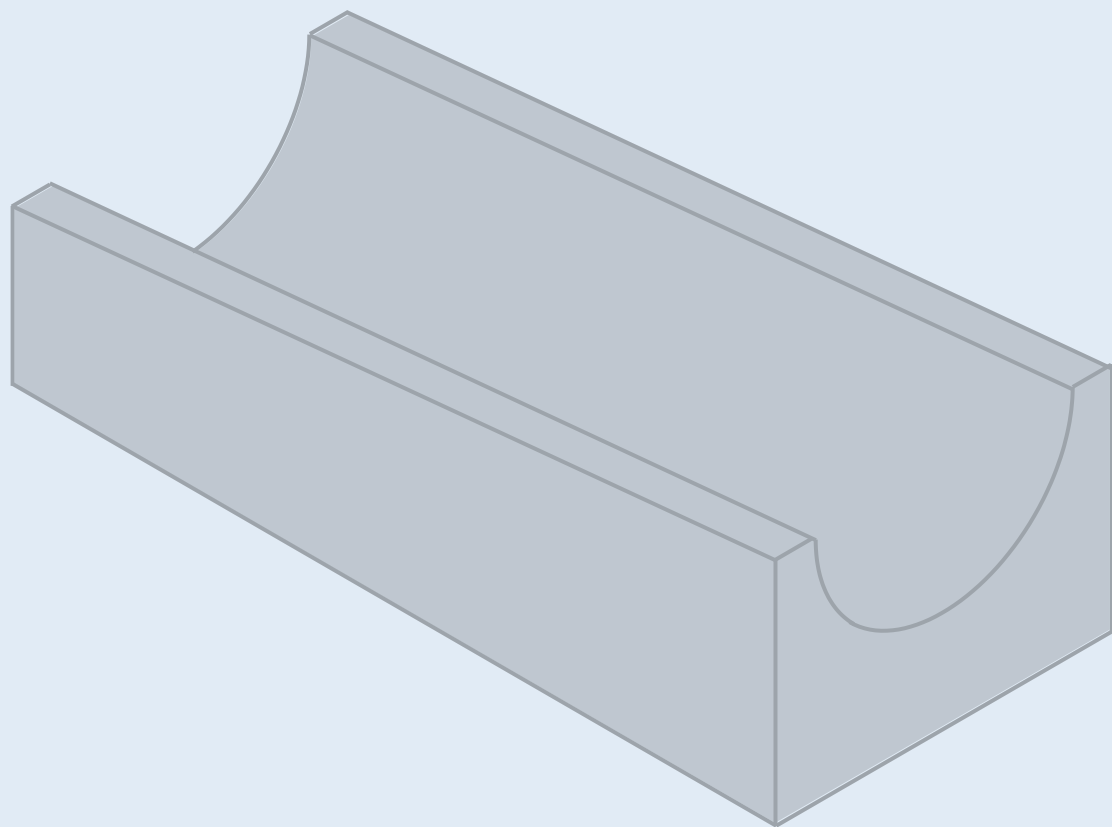

**WEDGE FLAT** 1708583

Viscous elastic pad in V-formation  
Dimensions (LxWxH): 14 in x 6 in x 3 in (350 mm x 150 mm x 80 mm)  
Colour: green  
Simonsen & Weel item number 249080/ GREEN

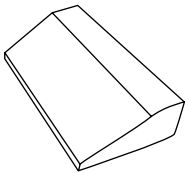

**PAD FOR LUMBAR SPINE** 1708571

Viscous elastic pad for supporting the lumbar spine in supine position  
Dimensions (LxWxH): 8 in x 12 in x 2 in (210 mm x 320 mm x 55 mm)  
Colour: green  
Simonsen & Weel item number 249072/ GREEN

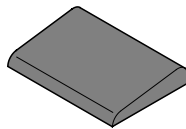

**PAD SEMI CIRCULAR SHAPED 250** 1708573

Viscous elastic, semi circular shaped pad for positioning of the knee in supine position  
Dimensions (LxWxH): 10 in x 8 in x 4 in (250 mm x 200 mm x 100 mm)  
Colour: green  
Simonsen & Weel item number 249074/ GREEN

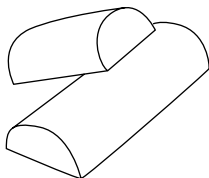

**PAD SEMI CIRCULAR SHAPED 500** 1708572

Viscous elastic, semi circular shaped pad for positioning of the knee in supine position  
Dimensions (LxWxH): 20 in x 8 in x 4 in (500 mm x 200 mm x 100 mm)  
Colour: green  
Simonsen & Weel item number 249073/ GREEN

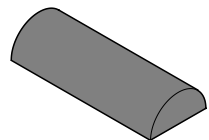

**LEG AND HEEL PAD** 1708580

Viscous elastic pad for positioning of the legs and the heels in supine position  
Dimensions (LxWxH): 20 in x 9 in x 6/ 4 in (500 mm x 220 mm x 150/ 100 mm)  
Colour: green  
Simonsen & Weel item number 249077/ GREEN

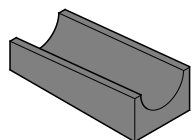

**LEG POSITIONING PAD** 1708584

Viscous elastic pad for positioning of the legs in supine position  
Dimensions (LxWxH): 26 in x 20 in x 5 in (650 mm x 500 mm x 140 mm)  
Colour: green  
Simonsen & Weel item number 249081/ GREEN

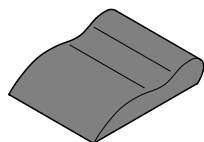

**TUNNEL PILLOW II** 1708600

Viscous elastic pad for protecting leg from injuries in lateral position  
Dimensions (LxWxH): 26 in x 16 in x 9 in (650 mm x 400 mm x 220 mm)  
Colour: blue  
Simonsen & Weel item number 249084/ BLUE

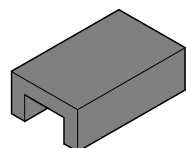



**PAD FOR LATERAL POSITION**    1740769

Viscous elastic pad for positioning patients in lateral position  
Dimensions (LxWxH): 22 in x 20 in x 8 in (550 mm x 500 mm x 200 mm)  
Colour: blue  
Simonsen & Weel item number 249085/ BLUE

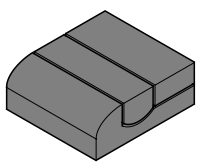

**PLANE PAD 22**    1703513

Viscous elastic pad  
Dimensions (LxWxH): 9 in x 7 in x 1 in (220 mm x 170 mm x 20 mm)  
Simonsen & Weel item number 249108/ BLACK

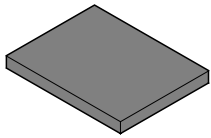

**PLANE PAD 35**    1708635

Viscous elastic pad  
Dimensions (LxWxH): 14 in x 12 in x 1 in (350 mm x 300 mm x 20 mm)  
Simonsen & Weel item number 249106/ BLACK

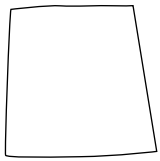

**PLANE PAD 40**    1703514

Viscous elastic pad  
Dimensions (LxWxH): 16 in x 10 in x 1 in (400 mm x 250 mm x 20 mm)  
Simonsen & Weel item number 249104/ BLACK

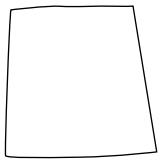

**PLANE PAD 50 BASIC**    1708632

Viscous elastic pad  
Dimensions (LxWxH): 20 in x 12 in x 1 in (500 mm x 300 mm x 20 mm)  
Simonsen & Weel item number 249105/ BLACK

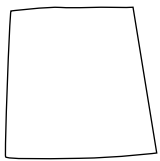

**PLANE PAD 50**    1708636

Viscous elastic pad  
Dimensions (LxWxH): 20 in x 12 in x 2 in (500 mm x 300 mm x 50 mm)  
Simonsen & Weel item number 249107/ BLACK

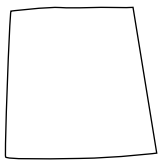

# MEDICAL FURNITURE

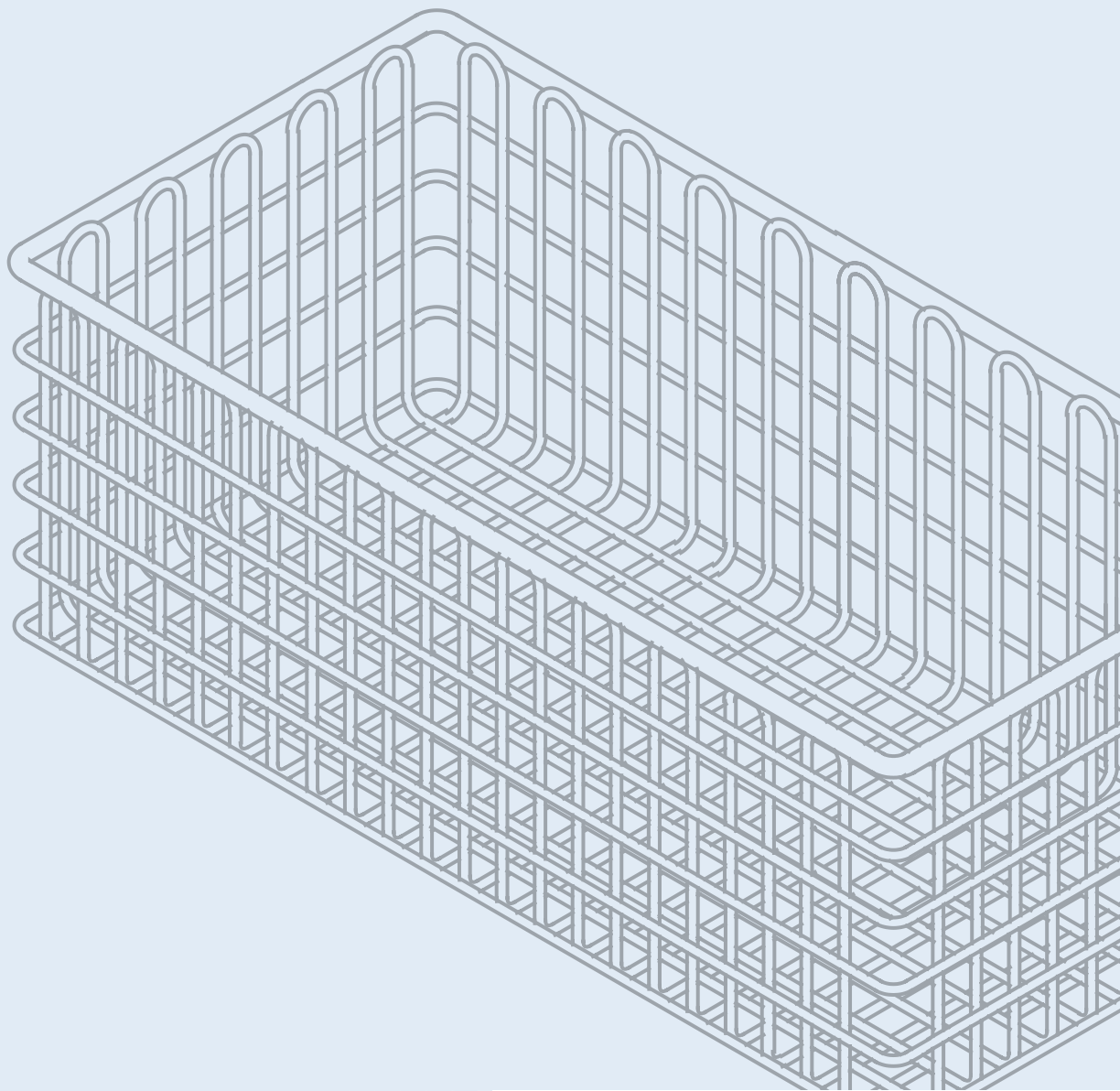

**MOBILE SWIVEL STOOL 2000038**

Height adjustment: 21.2 in - 30.3 in (540 mm - 770 mm)  
Stainless steel  
Joerg & Sohn GmbH item number 0931264

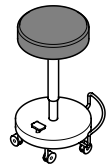

**MOBILE SWIVEL STOOL 2067670**

Trolley ITD compact-cart OPT accessories  
Trolley equipped with:

- 3 platforms
- 2 norm rails
- 1 basket
- 1 holding frame
- 1 drawer
- 1 control handle

ITD item number KU.5017.800

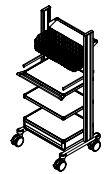

**BILATERAL HOOK TROLLEY 1218493**

Three pairs of hooks on both sides  
Dimensions (LxWxH): 23 in x 26 in x 57 in (600 mm x 670 mm x 1438 mm)  
Stainless steel  
MED Systeme item number 542209  
Legal manufacturer: FF Fémfeldolgozó Zrt.

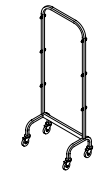

**UNILATERAL HOOK TROLLEY 1218503**

Three pairs of hooks on the front  
Dimensions (LxWxH): 23 in x 25 in x 57 in (600 mm x 640 mm x 1438 mm)  
Stainless steel  
MED Systeme item number 542208  
Legal manufacturer: FF Fémfeldolgozó Zrt.

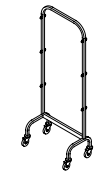

**STERILIZATION WIRE MESH BASKET 1/1 1215760**

Used as depot basket  
Dimensions (LxWxH): 23 in x 11 in x 10 in (575 mm x 280 mm x 265 mm)  
Stainless steel  
Koegel GmbH item number 282161001

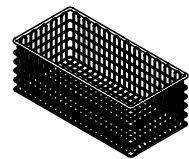

**OIL PUMP INSTRUMENT TABLE 640 2066072**

Maximum load: 66 lbs (30 kg)  
Dimensions (LxWxH): 25 in x 17 in (640 mm x 440 mm)  
Height: 37 in - 53 in (950 mm - 1350 mm)  
MED Systeme item number 543270  
Legal manufacturer: FF Fémfeldolgozó Zrt.

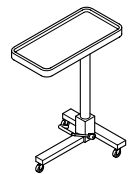

**OIL PUMP INSTRUMENT TABLE 740 2066073**

Maximum load: 66 lbs (30 kg)  
Dimensions (LxWxH): 29 in x 21 in (740 mm x 540 mm)  
Height: 37 in - 53 in (950 mm - 1350 mm)  
MED Systeme item number 543271  
Legal manufacturer: FF Fémfeldolgozó Zrt.

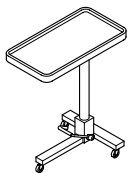



**Hillrom™**

#### **ABOUT HILLROM**

Hillrom is a global medical technology leader whose 10,000 employees have a single purpose: enhancing outcomes for patients and their caregivers by advancing connected care. Around the world, our innovations touch over 7 million patients each day. They help enable earlier diagnosis and treatment, optimize surgical efficiency and accelerate patient recovery while simplifying clinical communication and shifting care closer to home. We make these outcomes possible through connected smart beds, patient lifts, patient assessment and monitoring technologies, caregiver collaboration tools, respiratory care devices, advanced operating room equipment and more, delivering actionable, real-time insights at the point of care. Learn more at [hillrom.com](https://hillrom.com).

**For more information, please contact your local distributor or Hillrom sales representative.**

**[hillrom.eu](https://hillrom.eu)**

This medical device is a regulated healthcare product which, pursuant to such regulation bears a CE mark. Hill-Rom recommends that you carefully read the detailed instructions for safe and proper use included in the documents accompanying the medical devices.

The personnel of healthcare establishments are responsible for the proper use and maintenance of these medical devices.

Hill-Rom reserves the right to make changes without notice in design, specifications and models. The only warranty Hill-Rom makes is the express written warranty extended on the sale or rental of its products. TRUMPF Medizin Systeme GmbH + Co. KG is a subsidiary of Hill-Rom Holdings, Inc.

ALL RIGHTS RESERVED. APR288102 rev 2 10-NOV -2022 ENGLISH - EMEA



**Hillrom™**